

1 A Reappraisal: The Natural History of Amniote Reproductive Modes In Light of Comparative  
2 Evolutionary Genomics

3 Maggs X<sup>\*1,2</sup>

4 <sup>1</sup> The Department of Herpetology at The American Museum of Natural History; 200 Central  
5 Park West, New York, NY 10024

6 <sup>2</sup> Bond Life Sciences Center at the University of Missouri; 1201 Rollins St, Columbia, MO  
7 65211

8 Mx3th@missouri.edu; 973-534-9937; ORCID: 0000-0002-6660-7599

9 **Abstract**

10

11 There is a current lack of consensus on the ancestral parity mode, oviparity (egg-laying) and  
12 viviparity (live-birth), of amniotes and squamates (snakes and lizards). How transitions between  
13 parity modes occur at the genomic level has primary importance on how science conceptualizes  
14 the origin of amniotes, and highly variable parity modes in Squamata. Within the context of  
15 interdisciplinary literature—medical, poultry science, reproductive biology, and evolutionary  
16 biology—I review the genomics and physiology of five broad processes (Main Five) expected to  
17 change during transitions between parity modes: eggshell formation, embryonic retention,  
18 placentation, calcium transport, and maternal-fetal immune dynamics. Throughout, I offer  
19 alternative perspectives and testable hypotheses regarding proximate causes of parity mode  
20 evolution in amniotes and squamates. Should viviparity have evolved early in the history of  
21 Lepidosauria, I offer the basal cap hypothesis as a proximate explanation. The framework of this  
22 hypothesis can be extended to amniotes to infer their ancestral state. Medawar’s paradigm  
23 contextualizes embryos as analogous to allografts. However, an abundance of research across  
24 mammals, birds, and reptiles demonstrates that the maternal immune response to  
25 gestation/gravidity cannot be explained by immunosuppression, inertness, evasion, or  
26 immunological barriers. However, a rare example of a species with an apparently inert response  
27 to oviparous gravidity is *Lampropholis guichenoti*, an oviparous species that differentially  
28 expresses no genes while gravid. Overall, this review grounds itself in the historical literature  
29 while offering a modern perspective on a subject that has fascinated scientists for centuries—the  
30 origin of amniotes. Based on the cumulative evidence across the Main Five, I provide a  
31 mechanism through which squamates may reverse back to oviparity without hitting fitness

32 valleys; and make predictions on the directionality of transitions in three reproductively bimodal  
33 species. The paper ends with the inference that the first amniote egg was oviparous with  
34 extended embryonic retention. As the only species I could find that has no differentially  
35 expressed genes during gravidity compared to non-gravidity, *Lampropholis guichenoti* may  
36 serve as an appropriate model for the original amniote egg. I encourage the scientific community  
37 to utilize this manuscript as a resource in comparative genomics studies, embrace the complexity  
38 of the system, and thoughtfully consider the new framework proposed.

39 *Key Words:* parity modes, amniote origins, squamates, eggshell deposition, embryonic retention,  
40 embryonic calcium provisioning, viviparity, maternal-fetal interface, comparative evolutionary  
41 genomics, squamates

42

43 **Contents**

44 I. Introduction.....7

45 (1) Terminology.....14

46 (2) Main five physiological changes of parity mode transitions.....14

47 II. Length of Embryonic Retention.....15

48 (1) Parturition & oviposition.....15

49 (i) Quiescence & sustained progesterone production in

50 reproductive tissues.....16

51 (ii) Activation & progesterone withdrawal.....20

52 (iii) Stimulation & electrical gradients, inflammation, and

53 hormonal regulation.....21

54 (2) Unique qualities of oviposition & parturition in

55 Sauropsids.....27

56 (3) Pre-term birth & embryonic retention mechanisms.....28

57 (4) Discussion & future directions—embryonic retention and

58 parity mode evolution.....29

59 III. Eggshell Formation.....30

60 (1) Mineral composition of eggshells.....32

61 (2) Uterine glands & the evolution of parity modes.....34

62 (3) Evolutionary implications of the physiology of eggshell formation.....36

63 (4) Pleiotropy of genes and proteins involved with eggshell formation.....43

64 (5) Eggshell formation termination.....46

65 (6) Rotating the egg for eggshell formation.....47

66	(7) Discussion & future directions—eggshell formation &	
67	parity mode evolution.....	48
68	IV. Placentation & Transport of Embryonic Water, Gas, and Nutrients.....	49
69	(1) Anatomy & methods of water, gas & nutrient provisioning.....	49
70	(2) Evolutionary history of yolk-sac formation and yolk processing.....	51
71	(3) Evolutionary history of placentrophy in mammals & squamates.....	52
72	(4) Genes involved with embryonic water, gas, and nutrient transport.....	55
73	(5) Uterine glands: adenogenesis, placenta development and histotrophy.....	61
74	(6) Discussion & future directions—embryonic nutrients, gas	
75	and water supply.....	64
76	V. Embryonic Calcium Provisioning.....	66
77	(1) Phylogenetic context of embryonic calcium sources.....	66
78	(2) Hypotheses on calcium mobilization and the evolution of parity modes.....	67
79	(3) Embryonic calcium provisioning mechanisms.....	71
80	(4) Discussion & future directions—calcium provisioning and parity	
81	mode evolution.....	74
82	VI. Maternal-Fetal Immune Dynamics.....	75
83	(1) Comparing amniote immune systems.....	76
84	(2) Medawar’s paradigm.....	77
85	(3) Perspectives on the evolution of the uterine immune system.....	78
86	(4) Implications of the reptilian immune system and morphology on	
87	parity mode evolution.....	80
88	(5) The inflammation paradox.....	82

89	(6) Inertness and barriers at the maternal-fetal interface.....	83
90	(7) T cell populations and mammalian viviparity.....	84
91	(8) Progesterone, cytokines, and maternal-fetal immune dynamics.....	85
92	(9) The major histocompatibility complex and maternal-fetal	
93	immune dynamics.....	87
94	(10) Microchimerism and maternal-fetal immune dynamics.....	90
95	(11) Paternal alloantigens.....	91
96	(12) Discussion and future directions—maternal-fetal immune dynamics	
97	& parity mode evolution.....	93
98	VII. Conclusions.....	95
99	VIII. Acknowledgements.....	99

100 **I. Introduction**

101

102 A reappraisal is needed for the conceptual framework used to research the evolution of  
103 oviparity (egg-laying) and viviparity (live-birth) in amniotes (birds, non-avian reptiles, and  
104 mammals). Squamates (snakes and lizards) are unique amongst amniotes because they have  
105 highly variable parity modes (Figure 1). Beginning with the first phylogenetic analyses on the  
106 subject, a warm-blooded scientific disagreement has persisted over the labile nature of  
107 evolutionary transitions between parity modes (Blackburn, 1999, 2015; de Fraipont, Clobert &  
108 Barbault, 1996; Griffith et al., 2015; Harrington & Reeder, 2017; Lee & Shine, 1998; Pyron,  
109 2015; Pyron & Burbrink, 2014; Recknagel et al., 2018, 2021b). A growing number of  
110 transcriptomic and genomic studies analyzing the molecular underpinnings of reproductive mode  
111 evolution in squamates (e. g., Brandley et al. 2012; Cornetti et al. 2018; Gao et al. 2019; Griffith et al.  
112 2016, 2017; Foster et al. 2020, 2022; Recknagel et al. 2021a; Yurchenko et al. 2020; Xie et al. 2022) and  
113 recent advances on the ancestral state of amniotes and dinosaurs contribute to this discussion (Jiang et  
114 al., 2023; Norell et al., 2020). It is prudent to acknowledge that the relative difficulty of changing  
115 phenotypes cannot be determined from morphology alone or unidentified physiological  
116 mechanisms. At least theoretically, any phenotypic change could be facilitated by simple  
117 genomic changes (e.g., a single nucleotide polymorphism) or any combination of multi-omic  
118 changes to any number of loci. As research begins to reveal the molecular networks involved  
119 with parity mode evolution, it is important to avoid bias that could be introduced by assumptions  
120 on the feasibility of transitions. Through synthesis of modern and historical research on amniote  
121 reproduction, this review aims to provide greater context for hypotheses testing ancestral states  
122 of parity modes in amniotes and squamates.

123           The earliest estimates predicted that viviparity evolved independently between 90-100  
124 times in squamates (Blackburn, 1982, 1985, 1992). These estimates assumed that oviparity was  
125 the ancestral state and, based on the theoretical grounds of Dollo's law, that reversals back to  
126 oviparity should be exceedingly rare (Blackburn, 1992; Fitch, 1970; Neill, 1964; Tinkle &  
127 Gibbons, 1977). An intermediate phenotype of re-evolving an eggshell has been considered as  
128 physiologically unviable, preventing reversals (Blackburn, 1995; Griffith et al., 2015). This was  
129 demonstrated when experimentally induced extended egg retention in phrynosomatid lizards  
130 resulted in adverse embryonic development attributed to impeded gas exchange imposed by the  
131 eggshell (Mathies & Andrews, 1999, 2000; Parker & Andrews, 2006). However, this result may  
132 be clade-specific.

133           Intermediate phenotypes as fitness valleys assumes 1) eggshells inherently impede gas-  
134 exchange and 2) that an eggshell must re-evolve before a reversal back to oviparity is possible  
135 (Griffith et al., 2015). Contrarily, eggshells are considered a component of the placenta in  
136 viviparous Rough Earth Snakes, *Haldea striatula*, and in viviparous reproductively bimodal  
137 European Common Lizards, *Zootoca vivipara* and Yellow-bellied Three-toed Skinks, *Saiphos*  
138 *equalis* (Stewart, 2013). Additionally, *Saiphos equalis* is a reproductively bimodal skink that has  
139 an oviparous population with incubation times as short as 5 days, thus embryos spend significant  
140 time in utero with an eggshell (Smith et al., 2001). Another surprising example of eggshells  
141 being compatible with full embryonic development includes a report of a captive tortoise that  
142 retained viable eggs until the hatching stage (Kuchling & Hofmeyr, 2022).

143           Several studies predict early origins of viviparity in squamates (Jiang et al., 2023; Pyron  
144 & Burbrink, 2014) and reversals back to oviparity (de Fraipont et al., 1996; Fenwick et al., 2011;  
145 Harrington & Reeder, 2017; Lee & Shine, 1998; Pyron & Burbrink; Recknagel et al., 2018).



146 *Saiphos equalis* proved the possibility of reversals when a viviparous individual oviposited an  
147 egg prior to birthing fully developed young within the same litter (Laird et al., 2019). The  
148 unusual absence of an egg-tooth in oviparous Arabian Sand Boas, *Eryx jayakari* (Lynch &  
149 Wagner, 2010; Staub & Emberton, 2002) serves as additional biological evidence of a reversal,  
150 though this has been challenged (Griffith et al., 2015). Importantly, extended embryonic  
151 retention, characteristic of oviparous squamates compared to birds, is viewed as compatible with  
152 labile transitions (Jiang et al., 2023). Current expectations are that oviparity may re-evolve more  
153 easily in squamate lineages that recently evolved viviparity and which have not lost specific  
154 avian eggshell-matrix proteins (Laird et al., 2019; Xie et al., 2022).

155 Discoveries of viviparity in ancient amniotes are numerous, dating back to the Early  
156 Permian (Chuliver, Scanferla & Smith, 2022; Motani et al., 2014; Piñeiro et al., 2012; Jian et al.,  
157 2023). A viviparous most recent common ancestor of amniotes is not unreasonable. Most  
158 compelling is the report that *Ikechosaurus sp.*, a basal archosauromorph, reached an articulated  
159 stage of embryonic development inside of a parchment shelled egg (Jiang et al., 2023). This  
160 brings support to the extended embryonic retention model (EER) (Hubrecht, 1910). The EER  
161 model postulates that amniote fetal membranes arose through pressure to support exposure to  
162 maternal-fetal tissues during extended embryonic retention (see Laurin et al., 2005 for a  
163 summary of earlier ancestral reconstructions of EER). It serves as an alternative to the widely  
164 accepted model that eggs laid on land prompted the evolution of fetal membranes to retain water  
165 with an eggshell that facilitated gas exchange (Romer, 1957). The discovery that hard-shelled  
166 eggs most likely evolved three times in dinosaurs, deriving from a soft-shelled ancestor (Norell  
167 et al., 2020) is consistent with the EER. As Romer (1957) phrased it “It was the egg which came  
168 ashore first; the adult followed”. This is also consistent with EER, which is compatible with both

169 oviparity and viviparity (Laurin, 2005; Mossman 1987). Throughout this review, considering  
170 viviparity as the most extreme form of extended embryonic retention, I hope to persuade readers  
171 to consider the EER model in a new light. I lay this out through a testable hypothesis on the  
172 ancestral eggshell of amniotes and Lepidosauria that can be extended to amniotes (section III.3), a  
173 phylogenetic framework to infer ancestral states based on mechanisms of maternal-embryonic  
174 calcium provisioning (section V.2), evolutionary pathways that may support transitions between  
175 parity modes (section VII.6 and VII.7), and my consensus on the parity mode of the first amniote  
176 (section VII.10).

177         Regardless of disagreements, it is sensible to equate the EER with pre-adaptations of the  
178 egg to land. Without substantial amounts of water, converting yolk nutrients to somatic tissue is  
179 impossible (Thompson & Speake, 2003). Water is the primary resource provisioned by the  
180 mother of viviparous squamates and it is stored in extraembryonic membranes (Lourdais et al.,  
181 2015). For example, water and gas exchange are associated with poor chorioallantoic blood flow  
182 (Wootton et al., 1977). In oviparous *Saiphos equalis*, a species with extended embryonic  
183 retention, the chorioallantois thickens to support embryonic growth in late development (Parker  
184 et al., 2010). Thus, if the amniote egg evolved via the EER model, it may have prompted the  
185 origin of extraembryonic membranes of amniotes. This translates to an egg washed ashore that  
186 has already evolved to withstand dryer environments.

187         Although models that restrict parity mode evolution to be unidirectional (from oviparity  
188 to viviparity) are shown to be poor fits for squamates (Pyron & Burbrink; Recknagel et al.,  
189 2021b), there is resistance to the proposition that viviparity originated early in Squamata (e.g.  
190 Griffith et al., 2015). The most recent ancestral state reconstruction, built from biomineralization  
191 and parity mode data across 80 extinct and extant amniotes using a single structured Markov

192 model, inferred viviparity with extended embryonic retention in the first amniotes and in the  
193 most recent common ancestor of Lepidosaurs (squamates and sphenodontia) (Jiang et al., 2023).  
194 However, maximum parsimony, and alternative maximum likelihood and Bayesian  
195 reconstructions did not estimate viviparity in the most recent common ancestor of Lepidosaurs  
196 (Jiang et al., 2023). A testable hypothesis regarding a molecular mechanism that may have  
197 supported a transition to viviparity at the base of squamates and extended embryonic retention at  
198 the base of amniotes will help conclude these decades long debates.

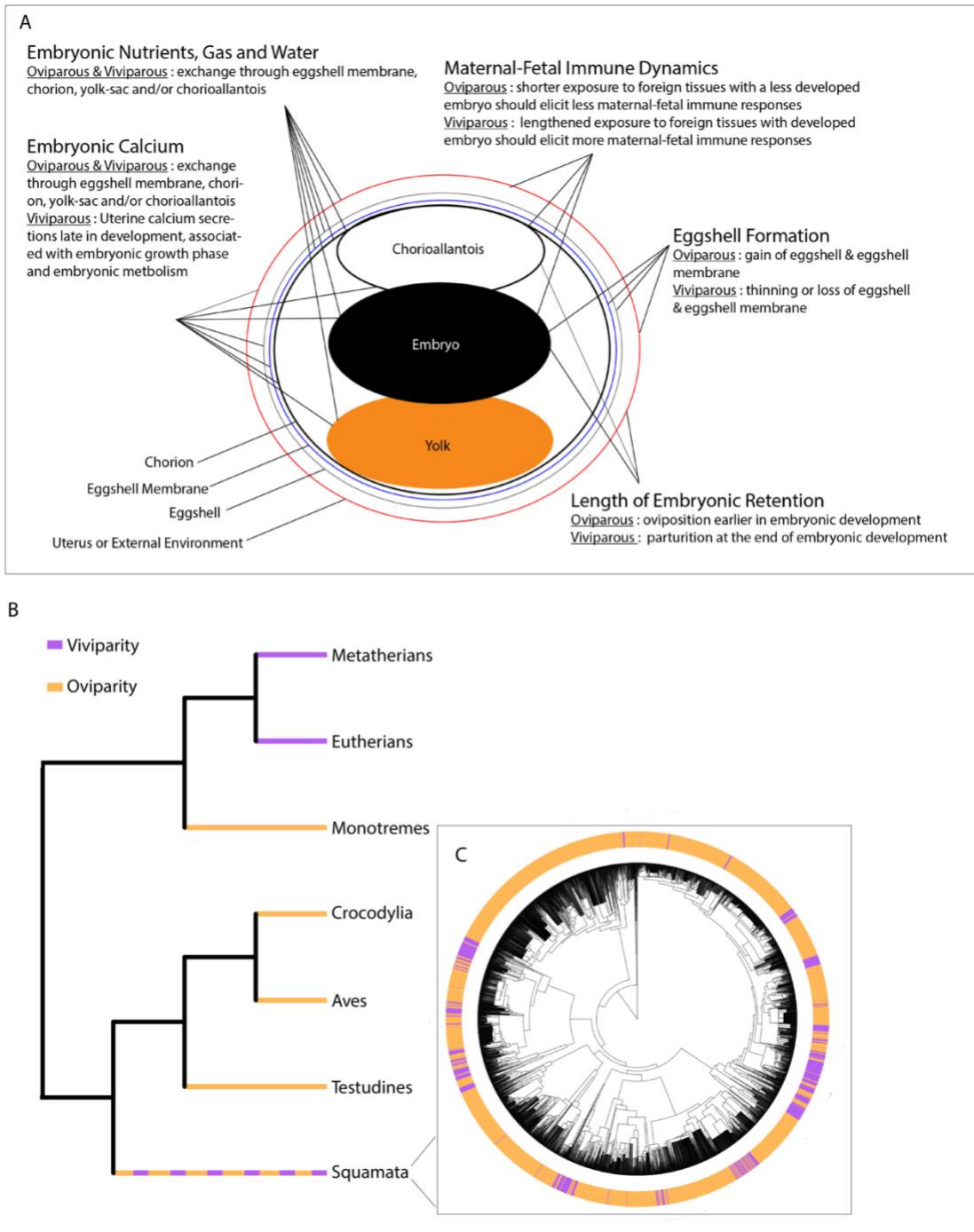

199

200 **Figure 1:** Schematic demonstrating (A) the anticipated processes that change during transitions  
 201 between oviparity and viviparity, and the organs associated with those changes. Lines from the  
 202 process to different organs indicate the organs expected to be involved with the evolutionary  
 203 shift between oviparous and viviparous phenotypes. (B) relationships between major amniote

204 clades and their associated reproductive mode, and (C) the variation of reproductive modes  
205 across squamates. The squamate phylogeny is adapted from Pyron et al., (2016) and reproductive  
206 modes of squamate species from Pyron & Burbrink (2014).

207

208         The ecological drivers of parity mode evolution are beyond the scope of this review.  
209 However, it is generally proposed that viviparity increases protection from adverse  
210 environmental conditions (Ma et al., 2018; Pincheira-Donoso et al., 2017), and a general trend  
211 that supports this is the higher frequency of viviparous squamates, relative to oviparous,  
212 observed at increasing distances from the equator. The cold-climate hypothesis suggests that  
213 viviparity is an adaptation to cold climates, and this is generally accepted by the scientific  
214 community (e.g. Ma et al., 2018; Zimin et al., 2022). Consistent with the cold-climate  
215 hypothesis, a recent study that utilized 65 million years of global paleoclimate data, squamate  
216 phylogeny and parity data for over 3,000 taxa showed that persistent, stable cold climates are  
217 correlated with transitions to viviparity (Recknagel et al., 2021b). Less focus has been on the  
218 adaptive nature of oviparity. Compared to viviparity, oviparity is associated with higher  
219 fecundity and lessened maternal investment (Recknagel et al., 2019).

220         With a deep review of interdisciplinary literature across amniotes and associated  
221 supplementary materials, I explore genomic and physiological features of gestation and  
222 gravidity, including those that could be exploited to support labile shifts, ancestral viviparous  
223 states in amniotes and squamates, and those that may facilitate or impede reversals. I propose the  
224 framework of the basal cap hypothesis to help elucidate the ancestral parity modes of squamates  
225 and amniotes. It details how squamates may have transitioned to viviparity (an extreme form of  
226 extended embryonic retention) early in their evolutionary history. After much consideration, I

227 advocate for using squamates as a model to understand the ancestral state of the amniote egg  
228 (section VII.8 and VII.9). Future work should consider this thoughtfully and embrace the  
229 complexity of the system. I hope this manuscript serves as a foundation for further research on  
230 the evolutionary history of the amniote egg and reproductive mode evolution.

231

232 *(1) Terminology*

233 I use the conventional definition of viviparity as retention of eggs until the stage when the  
234 embryo is fully developed (Blackburn & Stewart, 2021; van Dyke et al., 2014). Oviparity is  
235 defined by eggs that develop outside the mother. I use the terms gravidity and gestation to  
236 describe the period of internal retention of the embryo in oviparous and viviparous taxa,  
237 respectively. Vertebrate placentas are conventionally defined by apposition of maternal and fetal  
238 tissues. It is accepted that all viviparous squamates have a chorioallantoic placenta under this  
239 definition (Blackburn & Stewart, 2021; Stewart & Blackburn, 1988). The avian chorioallantoic  
240 membrane and mammalian chorioallantoic placenta are homologous (Metcalf & Stock, 1993). I  
241 sometimes refer to this organ as the chorioallantoic tissue to describe it for both parity modes.  
242 Oviposition refers to the process and act of egg-laying, while parturition refers to the process and  
243 act of giving birth to live-young. Parition refers to both oviposition and parturition (Blackburn,  
244 1992; Smith, 1975).

245

246 *(1) Main five physiological changes of parity mode transitions*

247 Several physiological features are expected to change during transitions between  
248 oviparity and viviparity (Figure 1). I break this down into five physiological features (hereafter  
249 Main Five)—1) length of embryonic retention (Murphy & Thompson, 2011; Packard et al.,

250 1977)—only viviparous mothers retain the embryo for the entirety of development; 2) eggshell  
251 formation (Heulin et al., 2005; Packard et al., 1977; van Dyke et al., 2014)—viviparous embryos  
252 generally do not have an eggshell; 3) placental development for maternal-fetal exchange of  
253 required water, gas and/or nutrients (Blackburn, 1992, 2015; Thompson et al., 2000; Thompson  
254 & Speake, 2006); 4) embryonic calcium provisioning (Packard et al., 1985; Shadrix et al., 1994;  
255 Thompson & Speake, 2006)—sources of embryonic calcium and timing of uterine calcium  
256 secretions generally differs between oviparous and viviparous reproduction; 5) maternal-fetal  
257 immune dynamics (e.g., Graham et al., 2011; Hendrawan et al., 2017; Foster et al., 2020)—  
258 viviparous reproduction is associated with maternal and embryonic exposure to foreign tissues,  
259 which is likely to require enhanced regulation of maternal-fetal immune systems.

260

## 261 **II. Length of Embryonic Retention**

262

263 Viviparous amniotes retain the embryo until it is fully developed, but oviparous amniotes  
264 retain the embryo for a fraction of that time. Rather than using precocious hatching and  
265 parturition (PH&P), like that of opossums and early viviparous mammals (Wagner et al., 2014),  
266 squamates evolve viviparity through extended egg retention (García-Collazo et al., 2012; Shine,  
267 1983). Thus, processes affecting the length of embryonic retention are expected to change to  
268 support transitions between parity modes (van Dyke et al., 2014).

269

### 270(1) *Parturition & oviposition*

271 The genes and hormones involved with initiating and ending gestation may provide insights  
272 into the tools squamates can co-opt to change the length of embryonic retention during parity

273 mode transitions. Parturition terminates embryonic retention. Parturition can be divided into four  
274 parts (Terzidou, 2007; Vannuccini et al., 2016)—quiescence (Phase 0), activation (Phase 1),  
275 stimulation (Phase 2) and involution (Phase 3). In eutherian mammals, several processes  
276 contribute to the initiation and termination of gestation including inflammation (Challis et al.,  
277 2009; Hansen et al., 2017), maternal recognition of pregnancy (MRP), mechanical stretch of  
278 uterine tissues (Sooranna et al., 2004; Shynlova et al., 2008), and fluctuating concentrations of  
279 corticotropin-releasing hormone, progesterone, and estrogen (Challis et al., 2000; Condon et al.,  
280 2004; Shaw & Renfree, 2001).

281

282 (i) *Quiescence & sustained progesterone production in reproductive tissues*

283 Extended embryonic retention could be achieved by triggering mechanisms that extend  
284 uterine quiescence, inactivity of the uterus. Inhibition of myometrial contractions through  
285 sustained progesterone production supports quiescence across different viviparous amniotes  
286 (Bazer, 1992; Casey & MacDonald, 1997; Fergusson & Bradshaw, 1991; Ilicic et al., 2017;  
287 Murphy & Thompson, 2011; Putnam et al., 1991; Soloff et al., 2011). The corpus luteum (or  
288 plurally called corpora lutea), a transient progesterone-producing organ, produces progesterone  
289 during gestation. Extended lifespan of the corpus luteum likely aided the evolution of viviparity  
290 in mammals (Amoroso, 1968; Callard et al., 1992; Stouffer & Hennebold, 2015). Thus, early  
291 research on squamate viviparity also explored the influence of corpus luteum lifespan. The  
292 lifespan of corpora lutea associates with oviparous egg retention and oviposition (Diaz, Alonso-  
293 Gomez & Delgado, 1994; Fox & Guillette 1987; Jones & Guillette 1982). Eggshell formation in  
294 oviparous Whiptail lizards, *Cnemidophorus uniparens*, is even disrupted by experimental  
295 removal of corpora lutea (Cuellar, 1979). The lifespan of corpora lutea do not consistently



296 correlate with length of embryonic retention in viviparous squamates like it does in mammals  
297 (Albergotti & Guillette, 2011; Callard et al., 1992).

298 Maternal recognition of pregnancy (MRP) refers to the early signaling of the embryo to  
299 prevent luteolysis (Thatcher, Meyer, & Danet-Desnoyers, 1995), degradation of the corpus  
300 luteum. Luteolysis occurs in the absence of pregnancy. MRP enables continued progesterone  
301 production by the corpus luteum to support uterine quiescence during early gestation. An  
302 independent evolution of MRP is reported for Macropodidae, a lineage of marsupial mammals  
303 (Freyer, Zeller, & Renfree, 2003), and endometrial recognition of pregnancy is recognized in the  
304 opossum (Griffith et al., 2019). MRP has not been explicitly studied in squamates. However,  
305 MRP likely happens in squamates, given that corpora lutea do not get degraded in the earliest  
306 stages of gravidity/gestation in oviparous or viviparous squamates (Callard et al., 1992;  
307 Albergotti & Guillette, 2011).

308 Different genes are signaled by embryos for MRP across mammals. Human chorionic  
309 gonadotropin hormone (hCG) establishes MRP (Ross, 1979; Behrman et al., 1993; Duncan,  
310 McNeilly, & Illingworth, 1998; Duncan, 2000; Ticconi et al., 2007). In pigs, MRP is  
311 hypothesized to be triggered by collaborative signaling of estradiol (E2) and prostaglandins  
312 (PGs) (Geisert et al., 2023). Similarly, glycoproteins, estradiol and prostaglandin E2 (PGE2)  
313 have been implicated in signaling MRP in horses (Klein & Troedsson, 2011; Klein, 2016). In  
314 ruminants, embryonic signaling of IFN- $\tau$  establishes MRP (Bazer, 2013; Bazer, Spencer & Ott,  
315 1997; Thatcher et al., 1995). During gestation in the uterus of viviparous African Ocellated  
316 skinks, *Chalcides ocellatus*, four receptors for interferon alpha, beta, omega, and gamma are  
317 differentially expressed but no expression of IFN- $\tau$  was detected compared to non-gestational  
318 uterine tissue (Brandley et al., 2012). I was unable to find expression patterns of MRP signaling

319 homologs in other squamate reproductive tissues. Should MRP occur in squamates, it may be  
320 signaled by genes that are clade-specific, like in mammals. This makes comparatively evaluating  
321 the influence of MRP on the evolution of viviparity an interesting avenue for future research.

322 The evolution of viviparous extended embryonic retention may be sufficiently supported by  
323 maintenance of chorioallantoic progesterone production coupled with eggshell loss (Griffith,  
324 Brandley et al., 2017). This theory may be broadly applicable across amniotes given that the  
325 most recent common ancestor of amniotes likely had a chorioallantois with an endocrine  
326 function (Griffith, Brandley et al., 2017). Following death of the corpus luteum during gestation,  
327 placental progesterone production supports extended embryonic retention in eutherian mammals  
328 (Castracane & Goldzieher, 1986; Ellinwood et al., 1989; Nakajima et al., 1991; Rothchild, 2003;  
329 Spencer & Bazer, 2004). Viviparous Italian Three-toed Skinks, *Chalcides chalcides*, shift to  
330 chorioallantoic progesterone production following degradation of corpora lutea during gestation  
331 (Guarino et al., 1998). The placenta of viviparous Southern Snow Skinks, *Carinascincus*  
332 *microlepidotus*, produces minimal progesterone but has a strong capacity to convert  
333 pregnenolone to progesterone (Girling & Jones, 2003). Whereas all genes involved with a known  
334 biosynthesis pathway for progesterone production are expressed in the placenta of horses, *Equus*  
335 *caballus*, only some of these genes were detected in the chorioallantois of chickens, *Gallus*  
336 *gallus*, viviparous Southern Grass Skinks, *Pseudemoia entrecasteauxii*, and oviparous and  
337 viviparous Southeastern Sliders, *Lerista bougainvillii* (Griffith, Brandley et al., 2017). Thus, if  
338 chorioallantoic progesterone production has supported multiple origins of viviparity in amniotes,  
339 it is not evidenced by a conserved ancestral gene expression pattern for the biosynthesis of  
340 progesterone (Griffith, Brandley et al., 2017). Nonetheless, parity trait genes in a reproductively

341 bimodal lizard, *Zootoca vivipara*, are associated with progesterone-binding functions (Recknagel  
342 et al., 2021a)—highlighting the role of progesterone in squamate reproduction.

343 Other female reproductive tissues in squamates express genes involved with progesterone  
344 biosynthesis—StAR-related lipid transfer domain protein 3 (*StARD3*) and hydroxy-delta-5-  
345 steroid dehydrogenase (*HSD3B1*). *STARD3* is significantly upregulated in the uterine tissue  
346 during pregnancy in viviparous African Ocellated skinks, *Chalcides ocellatus*, along with  
347 significant differential expression of seven paralogs (Brandley et al., 2012). While *StARD3* is  
348 expressed during gestation in *Zootoca vivipara*, it is not significant differentially expressed  
349 compared to oviparous counterparts; *HSD3B1*, on the other hand, is significantly upregulated  
350 during mid-gestation (Recknagel et al., 2021a). Compared to non-gestational samples, *HSD3B1*  
351 is significantly upregulated in the uterus during early and late gestation in viviparous individuals  
352 of reproductively bimodal *Saiphos equalis* (Foster et al., 2020). Oviparous individuals from the  
353 same species did not exhibit this expression pattern (Foster et al., 2020). Activity of *HSD3B1*  
354 was detected in the mucosal epithelium of oviparous Eastern Garden Lizards, *Calotes versicolor*  
355 (Kumari et al., 1992), and in the uterine glands of oviparous Keeled Indian Mabuya, *Eutropis*  
356 *carinata* (Mundkur & Sarkar, 1982). Other genes involved with the biosynthesis of progesterone  
357 (e.g., steroidogenic acute regulatory protein or cytochrome-P450-family-11-subfamily-A-  
358 polypeptide-1) serve as further candidates for exploring the relationship between organ-specific  
359 patterns of progesterone production and the evolution of extended embryonic retention in  
360 viviparous squamates.

361 For progesterone to prevent myometrial contractions and support quiescence, there must be  
362 progesterone receptors (PGRs) in the uterus (Mesiano et al., 2011; Young et al., 2011). In  
363 humans, progesterone responsiveness is related to specific ratios of PGRs, *PR-A* and *PR-B*, in

364 myometrial cells (Young et al., 2011). Minimal research exists on PGR expression in squamate  
365 reproductive tissues. One study found that in the uterus of the yolk-sac in viviparous Southern  
366 Grass Skinks, *Pseudemoia entrecasteauxii*, one progesterone receptor, *PGRMC2*, is upregulated  
367 compared to non-gestational uterine tissue (Griffith et al., 2016); Another progesterone receptor,  
368 *PGR*, is downregulated in the uterus of the chorioallantoic placenta and yolk sac placenta  
369 compared to non-gestational uterine tissue (Griffith et al., 2016). Downregulation of both *PGR*  
370 and *PGRMC2* in the uterus during gestation was detected in viviparous *Chalcides ocellatus*  
371 (Brandley et al., 2012). While *PGR* is differentially expressed at mid-gestation in viviparous  
372 individuals compared to oviparous, *PGRMC1* and *PGRMC2* are not differentially expressed  
373 (Recknagel et al., 2021a). However, admixture mapping revealed three SNPs most highly  
374 associated with gestation length in *Zootoca vivipara* are located in close proximity to *PGRMC1*  
375 (Recknagel et al, 2021a). Measuring expression of PGRs and their ratios in uteruses of  
376 oviparous and viviparous squamates will help elucidate the receptors needed to support  
377 progesterone responsiveness in squamate uteruses and their relationship to extended embryonic  
378 retention.

379

380 (ii) *Activation & progesterone withdrawal*

381 The activation stage of parturition is marked by the withdrawal, or functional withdrawal, of  
382 progesterone leading to an estrogen dominated response during the next state, stimulation  
383 (Bakker, Pierce, & Myers, 2017; Fergusson & Bradshaw, 1991). Progesterone may withdraw in  
384 response to environmental stimuli in reptiles during parturition (Shine & Guillette, 1988). In  
385 mammals, activation is marked by increasing concentrations of corticotropin-releasing hormone  
386 and contraction associated proteins (CAPs) including connexin-43, prostaglandins, oxytocin

387 receptors, prostanoid receptors and cell signaling proteins (Bakker et al., 2017; Ilicic et al., 2017;  
388 Leadon et al., 1982; Pashen & Allen, 1979; Whittle et al., 2000). Pro-inflammatory cytokines  
389 and chemokines, prostaglandin synthase-2 (*COX-2*, also referred to as *PTGS2*), and NF-κB also  
390 influence activation in mammals (Christiaens et al., 2008; Lappas et al., 2002; Lappas & Rice,  
391 2007; Lindström & Bennett, 2005; Olson, 2003; Terzidou, 2007).

392 Some similar patterns are associated with oviposition in birds. In chickens, *Gallus gallus*,  
393 prostaglandin F (PGF) concentrations increase in the hours leading up to oviposition (Takahashi  
394 et al., 2004). Experimental injection of oxytocin and arginine vasotocin (AVT), similar  
395 neurohypophyseal peptides, revealed that uterine tissues of chickens, *Gallus gallus*, maintain  
396 responsiveness to oxytocin but are more sensitive toward arginine vasotocin (Ewy, 1970).  
397 Murphy & Thompson (2011) provide a rather exhaustive list of resources on progesterone and  
398 estrogen assays across oviparous and viviparous squamates. Future research should consider  
399 exploring parallels between mechanisms of activation in mammals and squamates. Any process  
400 that can trigger or stall activation should lead to extended embryonic retention.

401

402 (iii) *Stimulation & electrical gradients, inflammation, and hormonal regulation*

403 Mechanical stretch, electrical gradients, inflammatory processes, and hormonal regulation  
404 contribute to stimulation, the phase when contractions, cervical ripening and dilation occur.  
405 Stimulation involves contributions from maternal and fetal tissues. As early as 460 BC there was  
406 uncertainty over the proportional influence of mother or fetus on the initiation of parturition.  
407 Hippocrates proposed that the fetus initiates parturition by pushing its feet on the fundus of the  
408 uterus. Although the reality is not so cartoonish, mechanical stretch of the uterus from the

409 growing embryo plays a role in parturition (Lefebvre et al., 1995; Tamizian & Arulkumaran,  
410 2004; Wray et al., 2015).

411 Physical stretching of the uterus causes an influx of calcium and sodium, altering the action  
412 potential and enabling contractions (Kao & McCullough, 1975). Calcium further activates  
413 voltage gated calcium channels on myometrial cell membranes, enhancing the influx of calcium  
414 ions, mediating the force and speed of myometrial contractility (Arrowsmith & Wray, 2014;  
415 Wray et al., 2015). The influence of uterine overdistention on partition in birds and non-avian  
416 reptiles has not yet been examined, to my knowledge. However, differentially expressed genes  
417 functionally enriched the GO term for “voltage-gated calcium channel activity” in uterine tissues  
418 during gravidity and gestation in *Saiphos equalis* (Foster et al., 2020). A uterine response to  
419 overdistention is among the many possible explanations for this. It may be important to consider  
420 the influence of uterine overdistention on squamate parity mode transitions, because should  
421 bioelectrical responses to uterine overdistention be a common feature of vertebrate parturition,  
422 lessened distention may be a hurdle to reverse back to oviparity. Uterine overdistention may  
423 influence parturition by triggering an “inflammatory pulse” that activates further myometrial  
424 contractility, which leads to preterm birth in primates (Adams Waldorf et al., 2015).

425 During parturition, there is an influx of uterine and embryonic pro-inflammatory genes and  
426 immune cells (Adams Waldorf et al., 2015; Charpigny et al., 2003; Mesiano et al., 2002; Park et  
427 al., 2005). Uterine contractions in humans involve actions of prostaglandins (PGs), oxytocin,  
428 corticotropin-releasing hormone, cytokines, and neutrophils (Adams Waldorf et al., 2015; De  
429 Rensis et al., 2012; Olson & Hertelendy, 1983; Park et al., 2005; Sykes et al., 2014; Terzidou,  
430 2007).

431 The cycling concentrations of a neuropeptide, corticotropin-releasing hormone (CRH),  
432 supports parturition in humans. This has been compared to a biological clock that is initiated at  
433 early stages of gestation (Lockwood, 2004; McLean & Smith, 2001). Increased production of  
434 CRH facilitates parturition by interacting with CRH receptors, CRH-R1 and CRH-R2, which are  
435 suggested to promote myometrial relaxation or contractility, respectively (Hillhouse &  
436 Grammatopoulos, 2001). Altered regulation, phenotype or function of hormones that function as  
437 biological clocks, like CRH, may have a particularly strong influence on evolutionary changes to  
438 length of embryonic retention, a trait inherently related to time.

439 Placental CRH production has only been identified in primates thus far (Challis et al., 2005;  
440 Emanuel et al., 1994; Florio et al., 2002; Hillhouse & Grammatopoulos, 2001; Karteris et al.,  
441 1998; Mendelson, 2009; Robinson et al., 1989). Placental CRH production may, therefore, be  
442 unique to primates. However, the amino acid sequence of CRH is highly conserved in vertebrates  
443 (Noy et al., 2017), indicating there is a possibility for shared function across diverse taxa. Like  
444 CRH cycling in mammals, timely fluctuations of AVT stimulates uterine contractions, enables  
445 oviposition in birds, turtles, and lizards (Ewy, 1970; Fergusson & Bradshaw, 1991; Guillette Jr &  
446 Jones, 1980; Jones et al., 1987; Rzasa, 1978; Wu et al., 2019).

447 Prostaglandin E<sub>2</sub> (PGE<sub>2</sub>) and prostaglandin F<sub>2α</sub> (PGF<sub>2α</sub>) influence, respectively, uterine  
448 contractions and cervical relaxation for partition across many amniotes including humans, *Homo*  
449 *sapiens* (Terzidou, 2007), domestic pigs (De Rensis et al. 2012), domestic chickens (Hertelendy  
450 et al., 1974; Olson et al., 1986), and Loggerhead Sea turtles (Guillette et al., 1991). Injections of  
451 PGF<sub>2α</sub> and PGE<sub>2</sub> induce parturition in viviparous Yarrow's Spiny lizards, *Sceloporus jarrovi*, and  
452 Raukawa geckos, *Woodworthia maculatus* (Cree & Guillette, 1991; Guillette et al., 1992).  
453 However, no injected dosages of PGF<sub>2α</sub> or PGE<sub>2</sub> induced oviposition in oviparous Collard

454 lizards, *Crotaphytus collaris*, Eastern Fence lizards, *Sceloporus undulatus*, Six-lined  
455 racerunners, *Aspidoscelis sexlineatus*, or Striped Plateau lizards, *Sceloporus virgatus* (Guillette et  
456 al., 1991). It is interesting that injections of  $\text{PGF}_{2\alpha}$  and  $\text{PGE}_2$  induced parturition in viviparous  
457 lizards but did not induce oviposition in oviparous lizards studied. Given this, it is plausible that  
458 regulatory or functional changes to  $\text{PGF}_{2\alpha}$  and/or  $\text{PGE}_2$  in squamates could facilitate changes to  
459 the length of embryonic retention to support transitions between reproductive modes. However,  
460 induction of parturition with  $\text{PGF}_{2\alpha}$  in viviparous *Woodworthia maculatus* only worked with  
461 pre-treatment of  $\beta$ -adrenoceptor (Cree & Guillette, 1991).

462  $\text{PGF}_{2\alpha}$  decreases progesterone concentrations during stimulation (De Rensis et al., 2012). In  
463 humans, biosynthesis of PGs is driven largely by the enzyme cyclooxygenase (*COX*)-2 rather  
464 than *COX-1* (i.e., prostaglandin synthase-2 and -1) (Slater et al., 1995, 1999). This helps  
465 maintain the decreased progesterone/estrogen ratio of stimulation. In ovariectomized viviparous  
466 Garter snakes, *Thamnophis*, increased estrogen stimulated thickness of uterine epithelial cells  
467 and glandular activity, whereas administration of progesterone had little influence on uterine  
468 histology (Mead et al., 1981). Uterine pig models revealed that estrogen stimulates involuntary  
469 contraction and relaxation (peristalsis) of the uterus (Mueller et al., 2006).

470 The softening of the cervix is important during the stimulation stage of parturition. A  
471 hormone related to insulin, *relaxin*, promotes myometrial softening in humans, *Homo sapiens*,  
472 domestic pigs, and turtles (Mercado-Simmen et al., 1982; Sorbera et al., 1988; Weiss &  
473 Goldsmith, 2001). The cervix also gets softer by actions of  $\text{PGE}_2$ .  $\text{PGE}_2$  activates pro-  
474 inflammatory cytokines, interleukin (IL)-8 and tumor necrosis factor (TNF)- $\alpha$ , which activates  
475 the collagenases and matrix metalloproteinases for cervical softening (Bakker et al., 2017). This  
476 causes a positive feedback loop between IL-8 and  $\text{PGE}_2$  synthesis (Denison et al., 1998;



477 Denison, Calder & Kelly, 1999; Terzidou, 2007; Li et al., 2010). Upregulated of IL-8 is also  
478 promoted by the protein complex NF-kB during parturition in humans (Elliott, 2001). Similar  
479 patterns were observed during parturition in mice and baboons (Mendelson & Condon, 2005;  
480 Mendelson, 2009).

481 A few studies focus on the role of cytokines on squamate reproduction but not explicitly  
482 during oviposition or parturition (Hendrawan et al., 2017; Paulesu et al., 1995, 2005, 2008).  
483 Some studies detected expression of cytokines during late gestation (Foster et al., 2020; Gao et  
484 al., 2019; Recknagel et al., 2021a). TNF- $\alpha$  related activity was only detected at this time in  
485 viviparous Tussock Cool-skinks, *Pseudemoia entrecasteauxii*, which were found to  
486 downregulate TNF- $\alpha$  induced proteins (*TNFAIP6* and *TNFAIP8L2*) in the ‘uterus of the  
487 chorioallantoic placenta’ and *TNFAIP6*, *TNFAIP1*, and *TNFAIP2* in the ‘uterus of the yolk-sac  
488 placenta’ compared to not gestational uterine tissues (Griffith et al., 2016). Activity of TNF- $\alpha$  in  
489 reproductive tissues during gestation in viviparous Italian Three-toed skinks, *Chalcides*  
490 *chalcides*, and reproductively bimodal European common lizards, *Zootoca vivipara*, was  
491 associated with maternal-fetal immune dynamics (Paulesu et al., 1995, 2005, 2008; Hendrawan  
492 et al., 2017).

493 Altered expression or phenotype of contractility agonists, oxytocin receptors and estrogen  
494 receptors, and contractility antagonists, progesterone receptors and  $\beta$ -adrenergic receptors  
495 (Ravanos et al., 2015) may also change the length of embryonic retention to support transitions  
496 between parity modes. Differences in length of embryonic retention in oviparous and viviparous  
497 agamas, *Phrynocephalus przewalskii* and *Phrynocephalus vlangalii*, appears to be driven by  
498 regulatory differences of prostaglandins, *COX-2*, an AVT receptor (*MTR*),  $\beta$ -adrenergic receptors,  
499 and estrogen receptors. During oviposition, *P. przewalskii*, exhibited the following: promotion of

500 contractions through downregulation of  $\beta$ -adrenergic receptor (*ADRB2*), and upregulation of  
501 *COX-2* and prostaglandin, and absent (potentially lost) expression of two estrogen receptors  
502 (*ESR1* and *ESR2*) and the AVT receptor, *MTR* (Gao et al., 2019). During the stage of gestation  
503 corresponding to oviposition, viviparous sister-species, *P. vlangalii*, exhibited the following  
504 alternate pattern: inhibition of contractions caused by upregulation of *ADRB2* and  
505 downregulation of two estrogen receptors (*ESR1*, *ESR2*), *MTR*, *COX-2*, and prostaglandin (Gao  
506 et al., 2019). Some viviparous squamates, *Saiphos equalis*, *Chalcides ocellatus*, and *Pseudemoia*  
507 *entrecasteauxii*, share some of these expression patterns (*COX-2*, *MTR*, and *ADRB*, respectively)  
508 thought to be involved with extended embryonic retention in viviparous *P. vlangalii* (Brandley et  
509 al., 2012; Foster et al., 2020; Gao et al., 2019; Griffith et al., 2016); and *ADRB2* is upregulated at  
510 mid-gestation in viviparous *Zootoca vivipara* compared to oviparous counterpart (Recknagel et  
511 al., 2021a). Overexpressed genes in viviparous uterine tissues of *Zootoca vivipara* also  
512 functionally enriched pathways for beta 1 and beta 2 adrenergic receptor signaling pathways  
513 (Recknagel et al., 2021a). This study, which compared uterine expression profiles during  
514 gestation across viviparous species of squamates, rodents, canines, ungulates, and humans,  
515 concluded that shared regulatory networks are recruited to support viviparity (Reckangel et al.,  
516 2021a).

517       Recently, in humans, the only Classical Major Histocompatibility Antigen (C-MHC)  
518 expressed by trophoblasts (specialized placental cells) was associated with parturition when it  
519 was discovered that HLA-C is significantly increased during laboring term and preterm placentas  
520 compared to non-laboring placentas (Hackmon et al., 2017). The authors suggested a mechanism  
521 where fetal HLA-C open conformers on the placenta provoke inflammation of maternal tissues,  
522 leading to parturition (Hackmon et al., 2017). Expression of MHC alloantigens, foreign antigens

523 to the host, by fetal cells is also associated with parturition in cows and horses (Benedictusa,  
524 Koets & Ruttena, 2015; Davies et al., 2004; Joosten et al., 1991; Rapacz-Leonard et al., 2018).  
525 Around one month prior to parturition in cows, endometrial epithelium thins and eventually  
526 disappears completely, putting the antigen-presenting trophoblasts (Adams et al., 2007) in  
527 contact with maternal connective tissue of the endometrium (Podhalicz-Dzięgielewska et al.,  
528 2000). Fetal MHC alloantigens are proposed to promote the loosening of maternal and fetal  
529 tissues (Benedictusa et al., 2015). MHC molecules are expressed during gestation in some  
530 squamates (Murphy, Thompson & Belov, 2009) but their role in oviposition or parturition has  
531 not yet been considered to my knowledge. Identifying the presence or absence of MHC  
532 alloantigens on embryonic tissues before and during parition across more diverse taxa may  
533 reveal how ubiquitous the influence of embryonic MHC molecules is on this.

534 Involution (phase 3) occurs after the embryo(s) is released. In eutherian involution, the  
535 placenta detaches, and the uterus shrinks. This is supported by actions of prostaglandins  
536 (Husslein, 1984) and oxytocin (Terzidou, 2007). It seems unlikely for processes of involution to  
537 be related to evolutionary changes to the length of embryonic retention.

538

### 539 (2) *Unique qualities of oviposition & parturition in Sauropsids*

540 The physiology of avian oviposition is dependent on a circadian schedule (Williams, 2012).  
541 A general model of an “open period”, when eggs are laid are separated by “laying gaps”  
542 (Williams, 2012). Chicken ovulation and oviposition cycles leave an 8-hour open period where  
543 luteinizing hormone (LH) and progesterone surge, initiating ovulation and continuing the cycle.  
544 At the extreme, the ancient murrelet, *Synthliboramphus antiquus*, oviposits a two-egg clutch on  
545 seven-day intervals (Williams, 2012). Longer laying intervals have been associated with longer

546 intervals between initiation of yolk development (Astheimer & Grau, 1990). Differing from  
547 birds, oviparous squamates retain eggs longer than the ovarian cycle (Tinkle & Gibbons, 1977).  
548 This suggests that oviparous squamates may rely on different molecular mechanisms to support  
549 oviposition than birds.

550 Non-avian reptiles are unique in that they are the only ectothermic amniotes. This makes  
551 them uniquely reliant on temperature for embryonic retention and associated embryonic  
552 signaling to indicate the stage of embryonic development. Additionally unique, gemales are the  
553 heterogametic sex in several squamates, leading some research to suggest chromosome linkage  
554 evolution may increase the speed of evolution in genes associated with gestation length  
555 (Recknagel et al., 2021a). Admixture mapping, made possible by the natural hybridization of  
556 oviparous and viviparous populations of *Zootoca vivipara*, revealed 439 candidate genes  
557 associated with embryonic retention (Recknagel et al., 2021a). Eleven of these genes were also  
558 associated with eggshell traits (Recknagel et al., 2021a)—underscoring the pleiotropic roles of  
559 some genes putatively involved in squamate parity mode evolution.

560

### 561(3) *Pre-term birth & embryonic retention mechanisms*

562 The literature on pre-term birth may be a fruitful avenue of research to inform understanding  
563 on the evolutionary genomics of embryonic retention length. Slower increases of CRH (Ellis et  
564 al., 2002) and higher expression of Neurokinin B, for example, are associated with pre-term birth  
565 in humans (Torricelli et al., 2007). Injections of RU486, a progesterone receptor (PGR)  
566 antagonist, promoted pre-term labor in rhesus macaques but the progression of physiological  
567 activity differed from normal parturition (Haluska et al., 1987). Examining homologs of genes  
568 involved with human pre-term birth in squamates may provide further candidates for genes that

569 could impact the length of embryonic retention in squamates. Some evolutionary studies are  
570 taking implications of pre-term birth into account. For example, a comparative evolutionary  
571 transcriptomics study across therians, monotremes, squamates, and an amphibian recently  
572 associated *HAND2* with preterm birth in Eutherian mammals (Marinić et al., 2021).

573 In humans, pregnancy loss from infection follows distorted ratios of immune factors at the  
574 maternal-fetal interface (Arenas-Hernandez et al., 2016; Chaturvedi et al., 2015; Chattopadhyay  
575 et al., 2010). Future research on the evolution of lengthened embryonic retention to support  
576 viviparity may benefit from exploring ratios of immune cells in the uterus and embryonic tissues  
577 during term and pre-term pregnancy in squamates. I direct researchers to the literature on the  
578 reptile immune system and immune cell ratios at the maternal fetal interface during term and pre-  
579 term mammalian pregnancy for further exploration (Yang et al., 2019; Zimmerman, 2010, 2020).

580

#### 581(4) *Discussion & future directions—embryonic retention and parity mode evolution*

582 The physiological processes involved with the start of gestation (maternal recognition of  
583 pregnancy) and the end of gestation (partition) in birds and mammals provide insights into the  
584 genes and hormones squamates may co-opt to alter length of embryonic retention during  
585 transitions between parity modes. Unsurprisingly, hormones like estrogen and progesterone, play  
586 important roles in partition across amniotes. Further processes to be examined in squamates  
587 include signaling of homologous genes for MRP, placental progesterone production, novel  
588 pathways for biosynthesis of progesterone, the role of beta 1 and beta 2 adrenergic receptor  
589 signaling pathways, fluctuating ratios of progesterone receptors, the lifespan of the corpus  
590 luteum across a broader range of taxa, production and circulation of homologs for AVT and  
591 CRH or other similarly structured genes, expression of fetal alloantigens and inflammatory

592 cytokines in utero, and the influence of uterine overdistention on contractions. Regarding  
593 squamate parity mode transitions, the role of uterine overdistention in mammalian parturition  
594 suggests a lack of uterine overdistention may be one hurdle for reversals back to oviparity.  
595 Understanding the evolutionary physiology and genomics of embryonic retention in oviparous  
596 and viviparous squamates will benefit from focused attention on reproductively bimodal species  
597 (Whittington et al., 2022) and from genomics/physiological research across more taxa that vary  
598 in reproductive modes.

599

### 600 **III. Eggshell Formation**

601

602 Oviparous amniotic embryos develop within an eggshell that is at least partially  
603 mineralized, whereas viviparous embryos generally do not. Primarily, the eggshell serves as  
604 physical protection and calcium reserve (Stewart & Ecy 2010; Stewart et al., 2009). The  
605 eggshell matrix contains immune properties and pores that enable gas exchange and water uptake  
606 (Packard et al., 1982). Evolutionary transitions between parity modes therefore requires changes  
607 to the process of eggshell formation. The history of research on the evolutionary morphology of  
608 the amniote egg is important for future comparative research (Blackburn & Stewart, 2021). Some  
609 have suggested that the amniote eggshell originated multiple times (Aoki, 1993).

610 Birds have hard calcareous eggshells. Other than two lineages of geckos with hard shells,  
611 oviparous squamates have parchment-shelled eggs with a thin layer of calcium deposits on the  
612 outer surface of the shell membrane (Blackburn & Stewart, 2021; Choi et al., 2018).

613 Monotremata (egg-laying mammals) have an eggshell but far less has been documented about its  
614 structure compared to other amniotes (Legendre et al., 2022). The structure and physiological

615 mechanisms involved with eggshell calcification are most well resolved in birds (Choi et al.,  
616 2018; Francesch et al., 1997; Jonchère et al., 2010, 2012; Rose-Martel, Du, & Hincke, 2012).  
617 Eggshell deposition in tuatara and squamates differs dramatically (Choi et al., 2018). Viviparous  
618 squamates lack an eggshell, absorb the eggshell during gestation, or have a thin layer of calcium  
619 deposits.

620 The earliest records of amniote eggshells have features characteristics of Archelosaur  
621 eggshells, including the mammillary layer (Stein et al., 2019; Legendre et al., 2022). Recent  
622 reconstructions are consistent with a thin eggshell in ancestral dinosaurs (Norell et al., 2020;  
623 Stein et al., 2019). It is important to consider that the semi-rigid shells of Lepidosaur and  
624 testudines are not homologous (Legendre et al., 2022); the microstructure of Archelosauria  
625 (birds, crocodiles, turtles and dinosaurs) and Lepidosaur eggshells are remarkably different (Choi  
626 et al., 2018); and recent reconstructions of the composition and ultrastructure of dinosaur  
627 eggshells revealed that calcified hard eggshell of dinosaurs originated three times (Norell et al.,  
628 2020). In the remainder of this section, I consider how structural, mineral,  
629 genomic/transcriptomic, and proteomic information on amniote eggshells can inform scientific  
630 understanding of the ancestral eggshell of amniotes and Lepidosaur.

631 The genetic drivers of eggshell formation are not resolved in squamates. Two oviparous  
632 lizards, *Lerista bougainvillii* and *Lampropholis guichenoti*, differentially express either zero or  
633 two genes, respectively, in utero in non-gravid vs gravid comparisons (Griffith et al., 2016).  
634 However, this study only measured gene expression at one developmental stage, making it  
635 difficult to infer if regulatory changes influence eggshell formation. Nonetheless, oviparous  
636 *Saiphos equalis* and *Phrynocephalus przewalskii* have extensive differential expression during  
637 gravidity (Foster et al., 2020; Gao et al 2019). It is interesting to see drastically different uterine

638 gene expression profiles associated with oviparity, given that shared genes are recruited to the  
639 uterus to support viviparity across diverse amniotes (Recknagel et al., 2021a). Under the  
640 assumption that conserved traits should be accompanied with more similar gene expression  
641 profiles than convergent traits, uterine gene expression profiles in themselves currently reveal  
642 more conserved regulatory networks in utero for squamate viviparity than oviparity.

643       Some genetically determined traits are known to be evolutionarily labile in squamates, like  
644 venom and limb reduction (Camaiti et al., 2021; Sites et al., 2011). In *Saiphos equalis*, shell  
645 characteristics of facultatively partitioned oviparous and viviparous embryos are similar, leading  
646 authors to infer that both parity modes utilize the same machinery to produce egg coverings  
647 (Laird et al., 2019). In this species, environmental influences on gestation length, rather than  
648 genetic influences on eggshell thickness, may play a more dominant role in parity mode  
649 evolution (Laird et al., 2019). In *Zootoca vivipara*, Recknagel et al. (2021a) identified 38  
650 candidate genes associated with eggshell traits and concluded that the genetic architecture of  
651 eggshell traits is simpler than that of gestation length.

652

### 653       (1) *Mineral composition of eggshells*

654       The different mineral compositions of eggshells across amniotes may provide insight into the  
655 differing physiological conditions and evolutionary histories under which they are formed (Table  
656 1). Taxa use a polymorph of calcium carbonate—calcite, aragonite or vaterite—to develop the  
657 eggshell (Hincke et al., 2012). Amorphous calcium carbonate (ACC) is a transient non-  
658 crystalline precursor phase of calcite and aragonite that is important for many calcification  
659 processes in invertebrates (Hincke et al., 2012). It was recently shown to control avian eggshell  
660 mineralization (Rodríguez-Navarro et al., 2015).



661 In birds, the organic components of uterine fluid promote the formation of calcite  
 662 (Hernández-Hernández, Gomez-Morales et al., 2008; Hernández-Hernández, Rodriguez, et al.,  
 663 2008; Hernández-Hernández, Vidal et al., 2008). Most amniotes use this polymorph (Hernández-  
 664 Hernández, Gomez-Morales et al., 2008; Hernández-Hernández, Rodriguez, et al., 2008;  
 665 Legendre et al., 2022). However, turtle eggshells are predominately developed with aragonite  
 666 (Choi et al., 2022; Mikhailov, 1997). The eggshell of most squamates consists of an inner fibrous  
 667 protein layer overlain by calcium carbonate that can be a single layer or scattered crystals (Choi  
 668 et al., 2018; Packard & DeMarco, 1991; Stewart et al., 2010).

669 There are differing accounts on the microstructure of monotreme eggshells, however  
 670 conceptus coats include three layers including zona pellucida, mocooid coat and shell coat  
 671 (Frankenberg & Renfree, 2018). Further studies are needed test for secondary homology.  
 672 Monotreme shells are described as proteinaceous, permeable, and flexible (Hughes, 1984).  
 673 Marsupials lack an eggshell but have an eggshell coat, similar to that of monotremes  
 674 (Frankenberg & Renfree, 2018), that is secreted by the epithelial cells and endometrial glands  
 675 early on in embryonic development prior to implantation (Roberts et al., 1994; Roberts & Breed,  
 676 1996). Upon hatching of the shell coat and attachment of the embryo, a cooperative  
 677 inflammatory response ensues (Stadtmauer et al., 2020a, 2020b).

678 **Table 1.** Amniote Eggshell Ultrastructures

Taxon	Eggshell ultrastructure
Testudoid	Radial aragonite with organic core at base
Crocodiloid	Tabular, arranged in wedges of calcite with no organic core
Squamate	Two types: <ul style="list-style-type: none"> <li>• rigid-shelled eggs with well-developed crystalline layer (dibamid and gekkonid lizards). Stem-like crystals grow downward making for a rigid shell</li> <li>• flexible-shelled eggs with parchment-like shell of fibrils overlaid with little thin crystal caps or no crystalline material (other squamates)</li> </ul>
Ornithoid (avian)	Calcite with a clear boundary between lower and upper parts. Mammillary layer defines the lower portion of the shell, with calcite crystals that radiate upwards
Monotreme	Distensible, permeable and highly proteinaceous

679 Note: Adapted from Choi et al., (2018); Frankenberg & Renfree, (2018); Hallman & Griebeler, (2015); Hincke et  
680 al., (2012); Trauth & Fagerberg, (1984)

681

682

683 (2) *Uterine glands & the evolution of parity modes*

684 Eggshell formation occurs in the uterus where the uterine glands secrete precursors of the  
685 eggshell (Girling, 2002; Guillette, Fox & Palmer, 1989; Jonchère et al., 2010; Nys et al., 2004;  
686 Picariello et al., 1989; Stewart & Eca, 2010). Uterine glands are critical for gravidity/gestation  
687 in both oviparous and viviparous amniotes (Braz et al., 2018; Burton et al., 2002; Cooke et al.,  
688 2013). For example, in humans, uterine glands provide histiotrophic nutrition to the early  
689 embryo (Burton et al., 2002). In reptiles, precursors for the proteinaceous eggshell membrane are  
690 secreted by the uterine glands (Corso, Delitala & Carcupino, 2000; Heulin et al., 2005; Palmer et  
691 al., 1993). Calcium secretion can also involve uterine epithelial cells (Herbert, Thompson &  
692 Lindsay, 2006; Thompson et al., 2007). Uterine epithelium of the soft-shelled turtle, *Lissemys*  
693 *punctata punctata*, and the eastern collard skink, *Chrotaphytus collaris* stain positive for calcium  
694 (Guillette et al., 1989; Sarkar et al., 1995).

695 Viviparous squamates have an absent or reduced eggshell membrane to facilitate gas  
696 exchange (Blackburn, 1993; Braz et al., 2018) Some squamates are encased in the thin  
697 membrane through the entirety of development like the viviparous lizard, *Zootoca vivipara*  
698 (Heulin, 1989). Others have the membrane only in the early stages of embryonic development  
699 like in garter snakes *Thamnophis radix* and *T. sirtalis* (Blackburn & Lorenz, 2003). Calcium  
700 deposits are detected on the outer surface of the membrane throughout development in other  
701 viviparous lizards (Stewart et al., 2013).

702 Reduced number or size of eggshell glands leads to reduced eggshell membrane thickness in  
703 viviparous squamates. In chickens, variation in size, spacing, and neutron density of eggshell  
704 glands may also be important for eggshell structure (Guillette & Jones, 1985). In the

705 reproductively bimodal Yellow-bellied three toed skink, *Saiphos equalis*, the density of eggshell  
706 glands plays a role in eggshell thickness (Stewart et al., 2010). In the reproductively bimodal  
707 lizard, *Zootoca vivipara*, viviparous individuals have a uterine glandular layer that is less  
708 developed during the stage of eggshell formation compared to oviparous individuals (Heulin et  
709 al., 2005). Additionally, in *Lerista fragilis*, which lays eggs that hatch within just hours of  
710 oviposition, the uterus contains very few mucosal glands (Guillette, 1992). In the fence lizard,  
711 *Sceloporus a. aeneus*, the irregular surface of the eggshell was attributed to the irregular spacing  
712 of shell glands (Guillette & Jones, 1985). In an oviparous gecko, *Hemidactylus turcicus*, their  
713 eggshell glands have loosely packed secretory granules that produce a hard, calcareous shell  
714 (Girling et al., 1998). In a comparison of oviparous and viviparous water snakes from the genus  
715 *Helicops*, viviparous embryos have thinner shell membranes which associated with reduced size  
716 of eggshell glands (Braz et al., 2018). In an oviparous gecko, *Saltuarius wyberba*, their secretory  
717 granules are tightly packed, and their shell is soft and parchmentlike (Girling et al., 1998). In a  
718 viviparous relative, *Hoplodactylus maculatus*, there are far fewer eggshell glands, and where  
719 there are glands, the secretory granules are smaller and more electron dense (Girling, Cree &  
720 Guillette, 1997; Girling, Cree & Guillette, 1998). Smaller eggshell gland size during or after  
721 vitellogenesis is also found in other viviparous squamates compared to oviparous counterparts  
722 (Braz et al., 2018; Gao et al., 2019; Heulin et al., 2005). To my knowledge, in monotremes the  
723 relationship between eggshell thickness and shell gland size, density or compaction of secretory  
724 granules has not been explored.

725 In the oviparous Przewalski's toadhead agama lizard, *Phrynocephalus przewalskii*, 148 genes  
726 are highly expressed in the uterus during the stage of eggshell gland development (Gao et al.,  
727 2019). Only three of these are highly expressed in *P. vlangalii*, a viviparous close relative at this

728 time, suggesting differences in oviparous and viviparous eggshell gland development requires  
729 regulatory changes to dozens of genes (Gao et al., 2019). In the opossum, a marsupial,  
730 proliferation of uterine glands is not induced by the conceptus (Griffith et al., 2019).

731

### 732 (3) *Evolutionary implications of the physiology of eggshell formation*

733 Presumably because of the influence it has on food production, the process of eggshell  
734 formation has been studied most extensively in chickens (Hincke et al., 2012). The avian  
735 eggshell is formed in a cell-free environment, and it is the fastest calcifying process known to  
736 biology (Hincke et al., 2012; Rodríguez-Navarro et al., 2015). During eggshell formation in  
737 birds, uterine fluid containing a supersaturation of ionized calcium and bicarbonate ions  
738 surrounds the egg (Nys et al., 1991). Transport of calcium in the uterus correlates with plasma  
739 membrane  $\text{Ca}^{2+}$ -ATPase (*PMCA*) activity and with concentrations of calbindin-D28K within  
740 shell gland epithelial cells (Herbert et al., 2006; Wasserman et al., 1991). This leads to the  
741 spontaneous precipitation of calcium carbonate into calcite (Hincke et al., 2012). In the  
742 oviparous lizard, *Lampropholis guichenoti*, immunofluorescence microscopy revealed activity of  
743 *PMCA* in the uterus at the time of eggshell calcification (Thompson et al., 2007).

744 Eggshell formation begins with the eggshell membrane. Two unciliated cell types in the  
745 uterus contribute to eggshell membrane formation in a viviparous skink, *Chalcides ocellatus*  
746 *tiligugu* (Corso et al., 2000). One secretes sulfated glycosaminoglycans to form the inner shell  
747 membrane, and the other which secretes acidic glycoproteins to form the outer layers (Corso et  
748 al., 2000). Simple alveolar glands in the lamina propria secrete collagen fibers (Corso et al.,  
749 2000). Inhibition of fiber formation or cross-linking, typically caused by aminopropionitrile or a

750 copper deficiency, causes distorted formations of the eggshell membrane in birds (Arias et al.,  
751 1997; Chowdhury & Davis, 1995; Hincke et al., 2012).

752 In characteristic Archelosaur eggshells (Choi et al., 2018; Legendre et al., 2022), organic  
753 aggregates are deposited onto the shell membrane creating mammillary knobs, which are absent  
754 in Lepidosaur shells (Choi et al., 2018). Mammillary knobs are a distinct layer between the outer  
755 eggshell membrane and the calcified shell matrix layer (Hamilton, 1986). Part of the mammillary  
756 knobs, called basal caps, are embedded into the outer eggshell membrane fibers (Tyler, 1965).  
757 Mammillary knobs serve as regions of crystal initiation where ACC is deposited (Gautron et al.,  
758 2021) and converted into calcite crystals with no intermediate phase (Rodríguez-Navarro et al.,  
759 2015). Cones are formed that radiate in all upward directions, extending up to the shell matrix  
760 layer (Tyler, 1965). Despite the direct relationship between mammillary knobs and calcium  
761 carbonate crystallization (Rao et al., 2015), the protein comprising mammillary knobs remains  
762 uncharacterized. A keratan sulfate (KS)-proteoglycan, “mammillan”, has been implicated in the  
763 composition of mammillary knobs (Fernandez et al., 2001; Hincke et al., 2012). Any given  
764 proteoglycan is a product of multiple coding genes and biosynthesis of KS-proteoglycans is non-  
765 trivial (Caterson & Melrose, 2018; Funderburgh, 2002; Iozzo et al., 2015). However,  
766 investigations into the keratan sulfate proteoglycan proposed as “mammillan” and identifying its  
767 Properties that Facilitate Calcium Deposition (P-FCD) has far reaching implications given that  
768 KS-proteoglycans are proving to be important players in neurological and cancer research  
769 (Leiphrakpam et al., 2019). The role of homologs of “mammillan” in eggshell formation in  
770 squamates may reveal more about the evolutionary history of the eggshell in amniotes.

771 Parsimony would suggest that all oviparous amniotes shared an ancestral process of  
772 eggshell formation. In Archelosaurs, the process of eggshell formation relies on mammillary

773 knobs and upward growth of calcite, as described above. In Lepidosaur eggshells, which have  
774 substantially less calcite growth, calcium is deposited on the surface of the eggshell membrane  
775 and, in the case of gekkonids and the tuatara, crystal growth proceeds inward toward the center  
776 (Choi et al., 2018). The strikingly divergent structure and directionality of eggshell formation  
777 between Archelosauria and Lepidosauria suggests that the dissimilar processes of eggshell  
778 formation are a result of genetic drift (e.g. Schiffman & Ralph, 2022), selection for specific  
779 eggshell traits, or, in the case of an early origin of viviparity in Amniotes (Jiang et al., 2023)  
780 and/or Lepidosauria (Pyron & Burbrink, 2014), eggshells are a derived convergent trait.

781 Hypothetically, if a version of the avian eggshell was the microstructure for basal  
782 Lepidosauria, loss of mammillary knobs and their basal caps should have prevented calcium  
783 deposition since mammillary knobs are the site at which calcium carbonate spontaneously  
784 precipitates into calcite in Archelosaurs. Given that embryonic signaling supports at least two  
785 main differences between oviparous and viviparous squamates—the timing of calcium secretions  
786 and the length of embryonic retention (Griffith et al., 2015, 2017; Stewart & Ecy, 2010)—the  
787 loss of mammillary knobs/basal caps may have supported an early origin of viviparity in  
788 squamates. It would have theoretically facilitated 1) an early loss of the eggshell, 2) enhanced  
789 contact between maternal and embryonic tissues and 3) enhanced signaling from the embryo to  
790 support both altered timing of calcium secretions and hormonal signaling for extended  
791 embryonic retention. This potential mechanism for an early origin of viviparity in squamates is  
792 proposed here, for the first time, as the basal cap hypothesis. When mammillary knobs originated  
793 is of paramount importance to the basal cap hypothesis, and inferences that can be gained from  
794 applying it to the evolution of oviparity and viviparity in amniotes. If a version of the avian  
795 eggshell was the ancestral microstructure of oviparous amniotes, the loss of basal caps could

796 result in a rapid loss of the eggshell and thus a relatively fast transition to viviparity or extended  
797 embryonic retention.

798 Extending to the ancestral state of amniotes (e.g. Jiang et al., 2023; Laurin, 2005; Romero,  
799 1957), absence of functional “mammillan” with P-FCD in squamates and mammals would be  
800 consistent with a derived state of calcified eggshells in Archelosaurs. Absence of functional  
801 “mammillan” with P-FCD exclusively in Lepidosaurians would be consistent with the basal cap  
802 hypothesis. Presence of functional “mammillan” with P-FCD across Amniota would be  
803 consistent with the conventional understanding that the amniote egg evolved to prevent  
804 desiccation and enable gas exchange following oviposition of eggs on land (Romero, 1957).  
805 Overall, identifying the evolutionary trajectories of the biosynthetic pathway of “mammillan”  
806 across amniotes is likely to create a better picture of the evolution of the amniote egg.

807 New recommendations for estimating ancestral microstructure of amniote eggshells have  
808 recently been put forth, which abandons the traditional classification of hard/soft/semi-rigid  
809 shells (Legendre et al., 2022). Including the structure of eggshell membranes in viviparous  
810 squamates (e.g. Corso et al., 2000) would also improve phylogenetic reconstructions of the  
811 amniote eggshell.

812 Several pieces of biological evidence lend themselves to an early origin of viviparity in  
813 Lepidosaurians and the basal cap hypothesis including—the lack of homology between the semi-  
814 rigid shells of testudines and Lepidosaurians (Legendre et al., 2022), the later stage of embryonic  
815 development when eggs are commonly oviposited in squamates (Blackburn, 1995), and the more  
816 predominant reliance on yolk calcium rather than eggshell calcium in squamates compared to  
817 Archelosaurs (Packard, 1994; Stewart & Ecy 2010). Viviparity in the most recent common  
818 ancestor of Lepidosaurians may provide clear evolutionary insights on these phenomena.

819 Other features of eggshells are also worth consideration. In chickens, ovotransferrin is  
820 present in the eggshell membrane and basal cap-layer (Gautron, Hincke, Panhéleux et al., 2001).  
821 Ovotransferrin promotes the development of elongated crystals (Gautron, Hincke, Panhéleux et  
822 al., 2001). The resulting shell matrix is made up of the crystal layer and cuticle (Hamilton, 1986).  
823 On the inner portion of the avian eggshell, it is unclear what prevents growing crystalized cones  
824 from extending into the inner membrane or the albumen. Collagen type X has been implicated  
825 (Arias et al., 1993, 1997; Hincke et al., 2012). The role of collagen type X in creating a boundary  
826 that prevents calcite from passing through the eggshell membrane could inform squamate  
827 eggshells deposition (as discussed, they deposit calcium only on the outer surface, or crystals  
828 grow inward). The only non-avian eggshell matrix protein, pelovaterin, was identified in the soft-  
829 shell turtle (Lakshminarayanan et al., 2005).

830 Over 500 proteins are found in the chicken eggshell matrix (Mann, Maček, & Olsen, 2006;  
831 Mikšík et al., 2007, 2010). Ovocleidin-116 (*OC-116*), ovocalyxin-36 (*OCX-36* or *BPIFB4*),  
832 ovocalyxin-21 (*OCX-21*), and ovocleidin-17 (*OC-17*) are important for avian eggshell formation  
833 (Hernández-Hernández, Gomez-Morales et al., 2008; Jonchère et al., 2010; Tian et al., 2010).  
834 *OC-116*, *OC-36*, *OCX-21*, and *OC-17* are some of the most differentially expressed genes during  
835 eggshell calcification in chickens (Gautron et al., 2007; Hincke et al., 1999, 2012; Jonchère et al.,  
836 2010). Ovocalyxin-21 may serve as a chaperone protein along with the protein endoplasmin  
837 (ENPL) to facilitate proper folding of the avian eggshell matrix (Jonchère et al., 2010). In birds,  
838 *OC-17* is concentrated in the inner mammillary cone layer, it interacts strongly with ACC, and it  
839 is implicated in early stages of biomineralization of the eggshell (Gautron et al., 2021).

840 Originally considered avian-specific, several homologs of avian eggshell matrix proteins  
841 have now been identified in non-avian reptiles and mammals (Le Roy et al., 2021). A recent



842 study found a significantly reduced number of intact avian eggshell matrix proteins in viviparous  
843 squamates compared to oviparous squamates, a pattern that was especially apparent in snakes  
844 (Xie et al., 2022). This study also found that *OC-17* was only absent in viviparous squamates but  
845 was always present in the oviparous species in the dataset (Xie et al., 2022). Due to this, and the  
846 central role of *OC-17* in avian eggshell formation in birds, they ascribe losing intact *OC17* with  
847 the prevention of reversals back to oviparity (Xie et al., 2022). However, given that *OC-17* is  
848 implicated in initiation of mineralization in the mammillary cone layer, which is absent in  
849 squamates, the necessity of *OC-17* for squamates eggshell formation requires further  
850 investigation. Other genes, like osteopontin (*OPN* or *SPPI*), also play a central role in  
851 biomineralization of the avian eggshell and should be investigated in squamates.

852 *OCX-36* and other bactericidal/permeability-increasing (BPI) family B proteins (also called  
853 *LPLUNCs*) are now thought to have a common origin in vertebrates with multiple duplication  
854 events (Gautron et al., 2007; Tian et al., 2010). Orthologs of *OCX-36* are found in Archelosauria  
855 and Monotremata (Le Roy et al., 2021). In birds, *OCX-36* plays a role in innate immune  
856 responses and is found in high concentrations in the inner eggshell membrane (Gautron et al.,  
857 2007, 2011; Tian et al., 2010).

858 *OC-116* is homologous to mammalian *MEPE*, which plays a role in bone and teeth  
859 mineralization (Bardet et al., 2010a, 2010b). In birds, *OC-116* influences shell thickness, elastic  
860 modulus, and egg shape (Le Roy et al., 2021). *OC-116* was identified in a crocodile, *Crocodylus*  
861 *siamensis*, proteome (Le Roy et al., 2021; Mikšík et al., 2018). Synteny analysis across seven  
862 turtle species and platypus (*Ornithorhynchus anatinus*) revealed absence of *MEPE/OC116* (Le  
863 Roy et al., 2021). Other genes and lncRNAs are purported to be important for the quality of  
864 eggshell formation in hens—*FGF14*, *COL25A1*, *GPX8*, and several members of the solute

865 carrier protein (*SLC*) gene family (Yang et al., 2020). Research into lncRNAs activity in  
866 squamate reproductive tissues during embryonic development represents another valuable track  
867 for research.

868 Various evolutionary genomics studies have revealed squamate-specific candidates for shell  
869 formation (e.g. Recknagel et al., 2021a; Gao et al., 2020). Some of these candidates span the  
870 major clades of amniotes. Seven of the genes expressed during eggshell gland development in  
871 *Phrynocephalus przewalskii*—*HYPOUI*, *KCNMA1*, *P4HB*, *PRDX4*, *PTN*, *RRBP1* and  
872 *TRAMI*—are purported to be important for eggshell calcification in chickens (Brionne et al.,  
873 2014). Given this overlap across species that diverged over 300 million years ago (Shen et al.,  
874 2011), these are excellent candidates for further exploration.

875 A functional genomics study harnessed hybridizations of oviparous and viviparous  
876 individuals of *Zootoca vivipara* to reveal 17 SNPs and 38 genes associated with eggshell traits  
877 (Recknagel et al., 2021a). These genes enriched terms related to cell communication and the  
878 immune system, while differentially expressed gene during gravidity enriched pathways for  
879 transforming growth factor (Recknagel et al., 2021a). The three loci with the strongest  
880 association with eggshell traits mapped closely to *LG MN*, *LYPLA1*, and *CRTCI* (Recknagel et  
881 al., 2021a). The association of these genes with eggshell traits is particularly interesting. *LG MN*,  
882 for example, is involved with the cadherin pathway. Cadherins have an established role in  
883 squamate reproduction. In squamates, previous literature discusses how cadherins influence  
884 embryonic attachment in viviparous taxa (Wu et al., 2011). *LG MN* is also differentially  
885 expressed across many viviparous squamates and mammals (Recknagel et al., 2021a). Thus,  
886 *LG MN*, appears to support both oviparous and viviparous gestation in different ways. There are a  
887 number of ways to approach exploring how *LG MN* may support both maternal-fetal

888 interconnectivity (viviparous individuals) and eggshell formation (oviparous individuals). Cell-  
889 to-cell communication analysis using single cell data on uteruses of a reproductively bimodal  
890 species would enable researchers to identify different interaction networks of *LGMN* and  
891 associated cells in oviparous vs viviparous individuals.

892 During gravidity in *Saiphos equalis* two GO terms associated with calcium homeostasis are  
893 enriched by the set of upregulated genes (Foster et al., 2020). However, most of these genes are  
894 associated with regular cellular responses to calcium and even those associated with calcium  
895 transport are upregulated in both early and late stages of gravidity (Foster et al., 2020). Their role  
896 in eggshell formation in this uniquely labile species is therefore ambiguous.

897 In oviparous individuals of another reproductively bimodal skink, *Lerista bougainvillii*, only  
898 two genes are significantly differentially expressed in the gravid uterine tissue compared to non-  
899 gravid uterine tissue (Griffith et al., 2016). No genes are differentially expressed in the gravid  
900 uterine tissue of the oviparous garden skink, *Lampropholis guichenoti*, compared to non-gravid  
901 uterine tissue (Griffith et al., 2016). The genes involved in the shelling process in these species  
902 may not involve changes in expression from the non-gravid state. The dissimilarity in uterine  
903 gene expression profiles across lizards during gravidity suggests there may be multiple ways  
904 oviparous squamates shell their eggs. Given the variation already observed, the eggshell  
905 deposition in squamates should be considered in a phylogenetic context and under the different  
906 evolutionary history inferred by ancestral state reconstructions (Harrington & Reeder, 2017;  
907 Pyron & Burbrink, 2014). Supplementary table 1 compares candidate genes associated with  
908 eggshell formation and shell gland development in squamates to that of birds.

909

910 (4) *Pleiotropy of genes and proteins involved with eggshell formation*

911 Substantial pleiotropy of genes involved with eggshell formation would imply that regardless  
912 of parity mode, taxa have innately conserved toolkits that can be readily exploited to form an  
913 eggshell for oviparous gestation. In addition to the candidate genes associated with both  
914 gestation length and eggshell traits in *Zootoca vivipara* (Reckagel et al., 2021a), several genes  
915 associated with eggshell deposition have pleiotropic effects within species or have different  
916 effects in oviparous vs. viviparous amniotes. Osteopontin (*SPP1* or *OPN*) is found in bone and  
917 kidneys, and transports calcium to other tissues in the body (Pines et al., 1995). It plays an  
918 important role in calcium carbonate biomineralization of the avian eggshell (Gautron et al.,  
919 2021). It is highly expressed in the chicken uterus during calcification (Jonchère et al., 2010) but  
920 supports pregnancy recognition and implantation in sheep (Bazer et al., 2011). Improper  
921 functioning of *SPP1* in the uterus leads to cracked and abnormal shells in birds (Arazi et al.,  
922 2009; Hincke et al., 2008).

923 When expressed in the uterus, some bone morphogenic protein-coding genes (*BMPs*) aid  
924 eggshell calcification (Jonchère et al., 2010). *BMPs* are part of the *TGF- $\beta$*  superfamily and are  
925 involved with the formation of new cartilage and bone, and with biomineralization in corals and  
926 mollusks (Canalis et al., 2003; Lelong et al., 2000; Zoccola et al., 2009). Chordin (*CHRD*) is an  
927 antagonist of the *BMP* pathway. *BMP*-binding endothelial regulatory protein (*BMPER*) and  
928 *CHRD* are expressed in the chicken uterus during the stage of eggshell calcification (Jonchère et  
929 al. 2010). Regulation of *BMPs* by *CHRD* is essential for early embryogenesis and adult  
930 homoeostasis.

931 *BMPER* and seven *BMPs* are expressed during gestation in *Chalcides ocellatus*, a viviparous  
932 skink (Brandley et al., 2012). Most of these are upregulated (Brandley et al. 2012). *BMP* genes  
933 are expressed during both gravidity and non-gravidity in oviparous *Lerista bougainvillii* and

934 *Lampropholis guichenoti* (Griffith et al., 2016). *BMP2* is upregulated in oviparous late gestation  
935 compared to viviparous late gestation in the reproductively bimodal lizard, *Saiphos equalis*  
936 (Foster et al., 2020).

937 Differential expression of *BMPR1B* is associated with differences in eggshell quality in  
938 chickens (Yang et al., 2020). Another study associated stage-specific high-expression of  
939 *BMPR1B* with the stage corresponding to extended embryonic retention and placentation in  
940 *Phrynocephalus vlangalii* (Gao et al., 2019). They identified a co-expression network of highly  
941 expressed genes, including *BMPR1B*, that they associated with placentation (Gao et al., 2019).  
942 *BMPR1B* also reaches significant levels of differential expression in uterine tissues of other  
943 gestating viviparous lizards, *Chalcides ocellatus* and *Pseudemoia entrecasteauxii*, compared to  
944 non-gestational uterine tissue (Brandley et al., 2012; Griffith et al., 2016). Receptors for *BMPs*  
945 are also expressed in the uterus during gestation in other viviparous lizards, *Phrynocephalus*  
946 *vlangalii* and *Pseudemoia entrecasteauxii* (Gao et al., 2019; Griffith et al., 2016). Perhaps  
947 unsurprisingly, *BMPR1B* is also differentially expressed in the uterus of viviparous *Zootoca*  
948 *vivipara* compared to oviparous individuals during gestation.

949 The potential role of these genes in squamate eggshell formation remains unclear. *BMPs*  
950 influence on dorsal-ventral axis patterning during early embryogenesis and growth of skeletal  
951 structures in post-natal tissues (Medeiros & Crump, 2012). It may be difficult to disentangle their  
952 roles in embryonic development, placental development, and eggshell deposition. Future  
953 research on them may inform scientific understanding of parity mode evolution.

954 *SLIT* genes are purported to be involved with folding the eggshell matrix in chickens  
955 (Jonchère et al., 2010). The *SLIT2* gene functions across birds and mammals in diverse organs,  
956 and encodes a protein that provides a structural framework for protein-protein interactions

957 (Jonchère et al., 2010; Marillat et al., 2002). In a functional genomics study, *SLIT2* was  
958 identified as an important gene for eggshell traits in *Zootoca vivipara* (Recknagel et al., 2021a).  
959 *SLIT2* is among the 50 most downregulated genes in the uterus during pregnancy in the  
960 viviparous African ocellated skink, *Chalcides ocellatus*, compared to non-pregnancy (Brandley  
961 et al., 2012). However, in the uterus of the yolk-sac placenta in the viviparous skink, *Pseudemoia*  
962 *entrecasteauxii*, *SLIT2* is upregulated compared to non-reproductive uterine tissue (Griffith et al.,  
963 2016). *SLIT3* is differentially expressed during the stage of placentation in the viviparous agama  
964 lizard, *Phrynocephalus vlangalii* (Gao et al., 2019). *SLIT* genes also play a role in axonal  
965 pathfinding and neuronal migration in rats (Marillat et al., 2002). *SLIT2* was associated with  
966 reproduction in humans (Chen, Chu et al., 2015).

967 Podocalyxin (*PODXL*) is a sialoprotein associated with eggshell calcification in chickens  
968 (Jonchère et al., 2010). In the viviparous Qinghai toad-headed agama lizard, *Phrynocephalus*  
969 *vlangalii*, a weighted gene correlation network analysis associated *PODXL* with uterine  
970 structural changes (Gao et al., 2019). The gene may play a role in placentation in these species  
971 given that it was also differentially expressed in the uterus during the stage of placentation (Gao  
972 et al., 2019). Interestingly, *PODXL* is downregulated in the uterus of the yolk-sac placenta in  
973 another viviparous skink, *Pseudemoia entrecasteauxii* (Griffith et al., 2016). Based on its role in  
974 chickens and *P. vlangalii*, *PODXL* is a good candidate for further research on the molecular  
975 evolution of eggshell formation and placentation in squamates.

976

#### 977 (5) Eggshell formation termination

978 When eggshell formation is terminated, the egg is still bathed in the supersaturated  
979 calcium and bicarbonate ion fluid (Hincke et al., 2012). Some component(s) of the terminal

980 uterine fluid may prevent precipitation of calcium carbonate (Gautron, Hincke & Nys, 1997),  
981 such as phosphate anions (Lin & Singer, 2005). The presence of phosphorous in the superficial  
982 layers of the chicken shell suggest it may be a factor preventing the deposition of calcite crystals  
983 in the terminal stage. Additionally, the high concentration of *OCX-32* in the outer eggshell and  
984 cuticle, suggest that the gene may inhibit proteinaceous crystal growth in the terminal stage of  
985 eggshell calcification (Gautron, Hincke, Mann et al., 2001). It is informative to viviparous  
986 reproduction and consistent with the basal cap hypothesis that exposure to precursors of the  
987 eggshell does not necessitate eggshell deposition. The influence of phosphate anions and *OCX-*  
988 *32* on inhibition of calcium carbonate precipitation on the eggshell membrane of viviparous  
989 squamate embryos has not been examined to my knowledge.

990

#### 991 *(6) Rotating the egg for eggshell formation*

992 Oviparous amniotes rotate the egg for calcium formation and viviparous mammals rotate the  
993 embryos for parturition. One hurdle to reversing back to oviparity may be re-evolving rotation of  
994 the egg for shell formation early in gravidity (Griffith et al., 2015). Given the complex  
995 musculature of the uterus across taxa, that allows for multidirectional force for parturition and  
996 eggshell formation, it is difficult to determine the degree of difficulty for re-evolving appropriate  
997 timing of egg-rotation. Cadherins and hormonal signaling support embryonic attachment (Wu et  
998 al., 2011; Biazik et al., 2012), which can prevent rotation of the egg. Oviparous taxa lack  
999 embryonic attachment, enabling the uterus to rotate the egg for eggshell formation. This rotation  
1000 does not happen until later in gestation for eutherian mammals when, for example, the embryo  
1001 detaches and cadherins become less concentrated (Wu et al., 2011). Perhaps a candidate gene for  
1002 studying this is, a cadherin *CDH5*, the only gene that is differentially expressed in all viviparous

1003 squamates studied thus far studied (Recknagel et al., 2021a). Genes that enrich the GO term for  
1004 “voltage-gated calcium channel activity” are also useful candidates for investigating uterine  
1005 rotation associated with eggshell formation because voltage-gated calcium channels effect the  
1006 action potential of cells and can cause muscle contractions.

1007

1008 (7) *Discussion & future directions—eggshell formation and parity mode evolution*

1009 The process of eggshell formation is more resolved in birds compared to non-avian reptiles  
1010 and monotremes (Choi et al., 2018; Frankenberg & Renfree 2018). I described some overlaps  
1011 gleaned from the literature which prove as curious candidates for further research  
1012 (Supplementary Table 1). Of particular interest are avian eggshell matrix proteins (Alföldi et al.,  
1013 2011; Le Roy et al., 2021; Tian et al., 2010; Xie et al., 2022), genes with biomineralizations  
1014 functions, candidate genes associated with eggshell traits in *Zootoca vivipara* (Recknagel et al.,  
1015 2021a), and the homologs for avian eggshell matrix proteins identified in the *Anolis carolinensis*  
1016 genome (Alföldi et al., 2011; Tian et al., 2010). Additionally, genes purported to be important for  
1017 eggshell calcification in chickens associated with eggshell gland formation in an oviparous  
1018 lizard, *Phrynocephalus przewalskii*, are relevant—*HYPOUI*, *KCNMA1*, *P4HB*, *PRDX4*, *PTN*,  
1019 *RRBPI* and *TRAMI* (Brionne et al., 2014; Gao et al., 2019). Overlaps between the genes  
1020 associated with gestation length and eggshell traits in *Zootoca vivipara* (Recknagel et al., 2021a)  
1021 hint at genes that could potentially evolve to innately effect multiple traits relevant to parity  
1022 mode transitions. The basal cap hypothesis also offers a simple evolutionary mechanism to  
1023 investigate the evolutionary history of amniote parity mode evolution (see section III.3).  
1024 Alternatives to the basal cap hypothesis are that dissimilar eggshells and eggshell deposition



1025 processes evolved through selective pressure, genetic drift, or both. Fortunately, the basal cap  
1026 hypothesis can be utilized to ascertain the likelihood of this.

1027

#### 1028 **IV. Placentation & Transport of Embryonic Water, Gas, and Nutrients**

1029

1030 The evolutionary pressures on fluid allocation, gas exchange and nutrient transport should  
1031 differ between oviparous and viviparous taxa because their sources of all or some of these  
1032 resources differ (Blackburn, 1992; Bonnet et al., 2001; Bonnet, Naulleau & Shine, 2017; van  
1033 Dyke et al., 2014). In viviparity, maternal gas and water are accessed through the chorioallantois,  
1034 which is especially important in the latter half of development (van Dyke et al., 2014; Carter,  
1035 2012). Nutrients can be available from the yolk, maternal transfer, or both yolk and maternal  
1036 transfer.

1037 While viviparity is associated with shared patterns of uterine gene expression during amniote  
1038 gestation (Recknagel et al., 2021a), the same does not occur in viviparous amniote placentas  
1039 (Foster et al., 2022). Instead, different genes that serve similar functions are recruited to the  
1040 placenta across independent origins of viviparity (Foster et al., 2022). Additionally, where other  
1041 amniotes can rely on the albumen for fluid allocation, squamates lack an albumen (Blackburn &  
1042 Stewart, 2021). The eggshells of various squamates supports uptake of water from the  
1043 environment (Blackburn & Stewart, 2021). The evolutionary implications of this have not been  
1044 documented to my knowledge.

1045

1046 *(1) Anatomy & methods of water, gas & nutrient provisioning*

1047       The embryonic membranes regulate embryonic fluid transport, nutrient supply, respiration,  
1048 immunity, and waste (Brace, 1997; Burton & Tullett, 1985; Ferner & Mess, 2011; Packard &  
1049 Packard, 1980). Fluids are important for the developing embryo because they prevent desiccation  
1050 and compression (Ferner & Mess, 2011; Packard & Packard, 1980). Over-abundance or under  
1051 abundance of embryonic sac fluids leads to reproductive failure (Chamberlain et al., 1984;  
1052 Fedakâr et al., 2016; Hadi, Hodson & Strickland, 1994; Mercer et al., 1984). Water is the  
1053 predominant resource provisioned from the mother in most viviparous squamates (Lourdais et  
1054 al., 2015).

1055       Oxygen flux in embryonic mammals is largely determined by oxygen-diffusing capacity of  
1056 the placenta, the rates of blood flow in the umbilical and uterine arteries, and the oxygen  
1057 capacities and affinities of fetal and maternal blood (Carter, 2009). Reptilian and mammalian  
1058 blood vessels differ in basic characteristics such as capillary density, capillary surface, and  
1059 oxygen diffusion gradients (Pough, 1980). Oviparous taxa regulate gas exchange through pores  
1060 in their eggshells.

1061       Patterns of embryonic nutrient exchange can be broadly categorized into lecithotrophy,  
1062 obtaining nutrients from the yolk, and placentrophy or matrotrophy, obtaining nutrients from the  
1063 mother. Taxa belonging to Archelosauridae are lecithotrophic. The ancestral state of mammals  
1064 was most likely oviparous matrotrophy that later evolved into viviparous matrotrophy in therians  
1065 (Blackburn, 2005). The ancestral state of reptiles was likely lecithotrophy (Blackburn, 2005).  
1066 Most viviparous squamates are lecithotrophic, some are lecithotrophic and matrotrophic, and a  
1067 few have specializations for substantial matrotrophy (e.g. Blackburn, 2015a, Blackburn, 1985b;  
1068 Stewart & Thompson, 1993; Thompson, Stewart et al., 1999; van Dyke et al., 2014). Even in  
1069 lecithotrophic viviparous squamates some degree of organic or inorganic nutrients pass through

1070 the chorioallantoic placenta (Blackburn, 2005; Swain & Jones, 1997, 2000; Stewart & Eday,  
1071 2010; Thompson, Stewart et al., 1999; Thompson & Speake, 2002). Reversals may be most  
1072 unlikely in lineages that have specialized placentas for substantial nutrient exchange because  
1073 they would need to re-evolve lecithotrophy. Highly matrotrophic squamates are extremely rare  
1074 (Blackburn, 2015a).

1075

1076 *(2) Evolutionary history of yolk-sac formation and yolk processing*

1077 Vitellogenesis is the process of yolk formation in the oocyte, providing the embryo with a  
1078 valuable source of nutrients, primarily through the accumulation of precursor proteins to yolk,  
1079 vitellogenins. Vitellogenin is produced in the liver, called hepatic vitellogenesis, and transported  
1080 to the maturing ovum (Ho, 1987). Vitellogenins were lost in all mammals except monotremes  
1081 (Brawand, Wahli & Kaessmann, 2008). They are a primary source of nutrition for other  
1082 amniotes. Functionally similar to vitellogenin, caseins have persisted in all mammalian milks  
1083 (Brawand et al., 2008). Active functioning of the yolk sac is restricted to the first trimester in  
1084 placental mammals, and it is postulated to provide nutrients to the embryo (Kuzima et al., 2023).  
1085 The detection of glycodelin in the yolk sac epithelium also supports this (Burton et al., 2002). In  
1086 the yolk-sac of bats, dogs, and non-human primates the mesoderm derived layer is absorptive  
1087 and may transfer substances from the exocoelomic cavity where the yolk sac is located (Enders  
1088 et al., 1976; Freyer & Renfree, 2009; King & Wilson, 1983; Lee et al., 1983).

1089 The morphology of the yolk-sac and process of vitellogenesis differs between birds and non-  
1090 avian reptiles. In birds, during the process of meroblastic cleavage, the zygote's cells divide  
1091 while the yolk component does not. The yolk forms a large, fluid, non-cellularized mass  
1092 surrounded by the extraembryonic yolk sac. The formation of the yolk-sac placenta in birds has

1093 the following pattern—first the bilaminar omphalopleure forms and then trilaminar  
1094 omphalopleure; blood vessels move into folds of the extraembryonic endoderm, becoming  
1095 stratified epithelium; the folds carrying the blood vessels reach the peripheral regions of the yolk  
1096 only and the center of the yolk mass remains uncellularized (Starck, 2021). Intensive  
1097 development of hemopoietic tissue surrounding the blood vessels during most of embryonic  
1098 development, thus far, appears to be unique to birds (Starck, 2021). Compared to non-avian  
1099 sauropsids, the unique pattern of yolk processing in birds facilitates faster embryonic  
1100 development (Blackburn, 2021).

1101 The yolk sac characteristic of non-avian reptilian eggs serves as a model for the transition  
1102 between the egg of anamniotes and amniotes (Blackburn, 2020). A series of recent papers,  
1103 covering species of snakes, lizards, crocodiles, and turtles, indicate that these taxa utilize similar  
1104 developmental pathways of yolk-sac formation and yolk processing that differs from birds  
1105 (Blackburn, 2020, 2021; Blackburn et al., 2019; Elinson et al., 2014; Elinson & Stewart 2014;  
1106 Stinnett et al., 2011). Across these taxa, a bilaminar/trilaminar omphalopleure overgrows the  
1107 yolk mass, and the yolk mass gets invaded by proliferating endodermal cells that phagocytose  
1108 the yolk material. These cells form clumps, progressively filling the yolk mass. Small blood  
1109 vessels derived from yolk sac vasculature invade the yolk sac cavity and the endodermal cells  
1110 arrange in monolayers around these vessels, forming “spaghetti bands” (Blackburn, 2021). The  
1111 yolk sac of *Pantherophis guttatus* is one suitable model for studying the transition of the yolk-  
1112 sac from anamniotes to amniotes (Elinson & Stewart, 2014; Elinson et al., 2014).

1113 A major difference between non-avian reptilian yolk-sac formation is the morphology and  
1114 extent of vascularization and cellularization in the yolk sac cavity (Starck, 2021). Birds have a  
1115 yolk-sac with absorptive endodermal lining that digests nutrients and send them into blood

1116 circulation (Starck, 2021) whereas snakes, lizards, turtles, and crocodylians have a yolk sac that  
1117 becomes invaded by endodermal cells that proliferate and phagocytose yolk material (Blackburn,  
1118 2021). In these taxa, yolk material becomes cellularized, digested, and transported by vitelline  
1119 vessels to the developing embryo (Blackburn, 2021). Factors involved with cellularization of the  
1120 yolk-sac are proposed to include cell cycle regulators and structural proteins (Elinson et al.,  
1121 2014). Generation of these cells are suspected to be reliant on processes of angiogenesis and are  
1122 likely transcriptionally active (Elinson et al., 2014). Few transcriptomic profiles of yolk-sac  
1123 placentas in reptiles have been documented to my knowledge (Griffith et al., 2016). Significant  
1124 overlaps in the yolk-sac transcriptomes of human, mice, and chicken—including apolipoproteins  
1125 and SLC transporters—however, suggest functional conservation (Cindrova-Davies et al., 2017).

1126 As discussed in a previous section, progesterone inhibits myometrial contractility, but it also  
1127 inhibits estrogen-induced hepatic vitellogenin synthesis (Custodia-Lora, Novillo, & Callard,  
1128 2004; Callard et al., 1992). Variable progesterone concentrations in circulation throughout  
1129 gestation in viviparous squamates may reflect a trade-off to allow estrogen expression to support  
1130 hepatic vitellogenin synthesis during embryonic development, thus supporting nutrient  
1131 provisioning during the lengthened embryonic retention. Although hepatic vitellogenesis usually  
1132 ceases during gestation, vitellogenin synthesis and mother-to-embryo transfer was detected in  
1133 one viviparous fish, *Xenotoca eiseni*, during gestation (Iida et al., 2019). Future research should  
1134 consider the timing of vitellogenin synthesis throughout the reproductive cycle in gestating and  
1135 non-gestating viviparous squamates to investigate this further.

1136

1137 (3) *Evolutionary history of placentrophy in mammals & squamates*

1138 Traditionally, it was thought that placentrophy evolved after viviparity in squamates  
1139 (Packard, Tracy, & Roth, 1977; Shine & Bull, 1979). Further research demonstrated that  
1140 placentrophy and viviparity evolved simultaneously (incipient matrotrophy) in mammals and  
1141 may have in squamates (Blackburn, 1985, 1992, 2005, 2006; Stewart & Eday, 2010). The  
1142 incipient matrotrophy model relies on evidence that 1) uterine provisioning of nutrients predates  
1143 the origin of viviparity (Blackburn 1985, 1992, 2006), 2) uterine and embryonic tissues have a  
1144 close anatomical and physiological association in viviparous taxa and 3) some degree of  
1145 placental transfer of organic or inorganic molecules occurs in viviparous taxa (Stewart & Eday,  
1146 2010). In squamates, the potential for both incipient matrotrophy and evolution of placentrophy  
1147 after viviparity is supported (Stewart & Eday, 2010). Facultative placental nutrient provisioning  
1148 and incipient matrotrophy may have driven the evolution of squamates with substantial  
1149 matrotrophic nutrient provisioning (Stewart, 2020; Swain & Jones, 2000).

1150 Placentation and implantation are not homologous in mammals compared to squamates  
1151 (Griffith, van Dyke & Thompson, 2013). Several placental specializations for gas and nutrient  
1152 exchange are unique to mammals including erosion of the uterine mucosa, extensively invasive  
1153 implantation, hemochorial contact, retention of a vascularized choriovitelline membrane, and  
1154 countercurrent patterns of blood flow (Blackburn, 2005). This enables extensive exchange of  
1155 nutrients in addition to water and gas. The vast majority of viviparous squamates have the most  
1156 superficial type of chorioallantoic placenta called epitheliochorial placenta (Blackburn, 1993).

1157 Nutrient provisioning through placentrophy is obligate for embryonic development in only  
1158 five lineages of squamates, all of which are scincid lizards (Blackburn, 2000; Flemming &  
1159 Blackburn, 2003; Ramírez-Pinilla et al., 2011; van Dyke et al., 2014). *Pseudemoia*  
1160 *pagenstecheri*, a lizard with a highly specialized placenta, out-performs lecithotrophic oviparous

1161 close relatives in the relative amount of nutrients it transfers to the embryo (Stewart et al., 2009).  
1162 *Pseudemoia entrecasteauxii* is a moderately matrotrophic viviparous skink, with roughly half of  
1163 embryonic nutrient uptake from the yolk and half through a specialized cyto-epitheliochorial  
1164 placenta (Adams et al., 2005; Speake et al., 2004; Stewart & Thompson, 1993, 2009).

1165 Specializations of the chorioallantoic placenta for nutrient provisioning in some squamates  
1166 include elaborate specializations for uterine secretion and absorption, including placentomes,  
1167 chorionic areolae, hypertrophied uterine mucosa, and chorionic epithelia modified for absorption  
1168 (Blackburn, 2005). In squamates, specializations for gas exchange across the chorioallantoic  
1169 placenta include decreased diffusion distance between maternal and fetal capillaries, uterine  
1170 vascularity, shell membrane deterioration, and modifications of both fetal and maternal blood  
1171 properties (Blackburn, 1998, 2005; Blackburn & Lorenz, 2003; Blackburn & Vitt, 2002).

1172 Mammalian placenta-specific genes have deep origins in vertebrates (Rawn & Cross, 2008).  
1173 Placentation to support viviparity likely employs genes that are ancestral to the chorioallantois.  
1174 However, one study that looked at placentation and gene expression across a small sample of  
1175 divergent amniotes found only one gene with a placentrophy-specific pattern of gene expression,  
1176 *DIO3* (Griffith, Brandley et al., 2017). In mammals, *DIO3* is an imprinted gene and  
1177 preferentially paternally expressed. The authors suggest that the gene may increase offspring  
1178 resource uptake during pregnancy in the horse and a viviparous lizard, *Pseudemoia*  
1179 *entrecasteauxii*, where it is recruited to the placenta (Griffith, Brandley et al., 2017).

1180

#### 1181 (4) Genes involved with embryonic water, gas, and nutrient transport

1182 Water transport in animals is regulated by a family of molecular water channels called  
1183 aquaporins (AQs or AQPs) (Borgnia et al., 1999). In humans, *AQP1*, *AQP3*, *AQP4*, *AQP8* and

1184 *AQP9* are found in the placenta but further research is needed to understand how these influence  
1185 water fluxes between maternal and fetal tissues (Damiano, 2011). Transcriptomic analysis on  
1186 uterine tissue of the gestating, viviparous skink, *Chalcides ocellatus*, reveal differential  
1187 expression of *AQP1*, *AQP3*, *AQP5*, *AQP6*, *AQP8*, *AQP9* and *AQP11* when compared to non-  
1188 gestating uteruses (Brandley et al., 2012). In birds, *AQP1* is expressed in the chorioallantoic  
1189 membrane, and it is suggested to influence angiogenesis throughout embryonic development  
1190 (Ribatti et al., 2002). In a viviparous lizard, *Pseudemoia entrecasteauxii*, *AQP8* and *AQP9* were  
1191 more highly expressed in the chorioallantoic placenta compared to the yolk-sac placenta (Griffith  
1192 et al., 2016). During gestation in both oviparous and viviparous populations of the reproductively  
1193 bimodal skink, *Saiphos equalis*, several genes involved with water homeostasis are upregulated  
1194 in the uterus including *AQP1*, *AQP3* and *AQP12B* (Foster et al., 2020). In uteruses of *Saiphos*  
1195 *equalis*, *AQP5* and *AQP8* are upregulated during oviparous late gestation compared to viviparous  
1196 late gestation. In sheep, *AQP3* is differentially expressed during gestation, where it serves a dual  
1197 role of water transport to the embryo and fetal urea export (Johnston et al., 2000). This is similar  
1198 to the function of *AQP9* in humans (Damiano, 2011). Immunocytochemistry reveals that *AQP1*  
1199 and *AQP3* are expressed in the uterus of the highly placentrophic South American scincid lizard,  
1200 *Mabuya sp.* (Wooding et al., 2010). In *Zootoca vivipara*, *AQP9* is upregulated at midgestation  
1201 (Recknagel et al., 2021a).

1202       Some molecules are implicated in the regulation of aquaporins including insulin (INS),  
1203 human chorionic gonadotropin (HcG), cyclic adenosine monophosphate (cAMP) and cystic  
1204 fibrosis transmembrane conductance regulator (CFTR) (Damiano, 2011). Genes predicted to be  
1205 involved with reproduction in *Anolis carolinensis* are enriched for the GO term for cAMP-  
1206 mediated signaling (Alföldi, Di Palma, et al., 2011). Further comparative research should be



1207 done to elucidate the functional differences of aquaporins in oviparous and viviparous amniotes  
1208 and how they relate to the differing conditions under which these embryos develop.

1209 Genes involved embryonic oxygen transport precede the origin of amniotes. Hemoproteins  
1210 arose in evolutionary history well before they were used for placental oxygen transfer (Hardison  
1211 1998). In mammals, adult (Alpha: HBA; Beta: HBB, HBD) and embryonic hemoglobins (Alpha:  
1212 HBZ, HBA; Beta: HBE, HBG, and HBH) are involved with oxygen transport (Carter, 2012).  
1213 Some of these are unique to eutherian mammals following a series of duplication events (Opazo  
1214 et al., 2008). However, fetal hemoglobins are found in turtles, lizards, and snakes (Pough, 1980).  
1215 HBA, HBB and HBM are all significantly downregulated in the uterine tissue of the viviparous  
1216 African Ocellated Skink, *Chalcides ocellatus*, during gestation compared to non-gestation  
1217 (Brandley et al., 2012). The oxygen demands of reptile embryos are relatively low until stage 30,  
1218 when most oviparous taxa oviposit (Shine & Thompson, 2006). In viviparous and oviparous  
1219 species with long egg retention, embryonic demand for maternal provision of oxygen and  
1220 removal of CO<sub>2</sub> increases at this stage.

1221 Improper water, gas and nutrient exchange can occur due to poor chorioallantoic blood flow  
1222 (Wootton et al., 1977). Thus, viviparous taxa require greater degrees of vascularization and  
1223 vasodilation to facilitate enhanced requirements for maternal resources compared to oviparous  
1224 taxa. Rather than increasing the size of the placenta, increasingly dense blood vessels can support  
1225 fetal growth without compromising space for embryonic growth as occurs in some pigs (Ford,  
1226 1997; Vonnahme et al., 2002). Embryonic vascularization and vasodilation are dependent on  
1227 signals from the endoderm (Jin et al., 2005; Vokes & Krieg, 2002; Wilt, 1965). In oviparous  
1228 individuals of *Saiphos equalis*, populations with extended egg retention, there is expansion of the  
1229 uterine vascular bed and thickening of the chorioallantoic tissue that supports increased

1230 embryonic growth in the later portion of oviparous gravidity (Parker et al., 2010). In the  
1231 viviparous scincid lizard, *Eulamprus quoyii*, angiogenesis, the formation of new blood vessels,  
1232 and expansion of the vessel-dense elliptical area of the uterus is associated with supporting  
1233 increased embryonic oxygen demand (Murphy et al., 2010).

1234       Several protein-coding genes are known to be involved with angiogenesis, vascularization,  
1235 and vasodilation in utero. One study that examined expression patterns across chickens  
1236 (oviparous), horses (viviparous), two viviparous squamates, and one oviparous squamate found  
1237 that no examined genes for angiogenesis showed a viviparity-specific expression pattern  
1238 (Griffith, Brandley et al., 2017). However, other than the chicken, the only oviparous taxa  
1239 included in this study was a reproductively bimodal skink, *Lerista bougainvillii* (Griffith,  
1240 Brandley et al., 2017). Alternatively, differential gene expression analyses on oviparous and  
1241 viviparous individuals of *Zootoca vivipara*, revealed pathways for angiogenesis enriched in  
1242 viviparous female reproductive tissues; and pathways for angiogenesis were enriched across  
1243 genes under divergent selection in oviparous and viviparous *Z. vivipara* individuals.

1244       In the uterine tissue of gestating viviparous skinks and rats, several genes for angiogenesis  
1245 are upregulated—*EPASI*, *HIF1A* and *VEGFA* (Brandley et al., 2012; Whittington et al., 2015,  
1246 2017). Other proteins involved in vascularization and vasodilation in utero include members of  
1247 the vascular endothelial growth factor (*VEGF*) gene family, VEGF receptors (*VEGFRs*),  
1248 placental growth factor (*PGF*) and nitric oxide synthase (*NOS*) (Blomberg et al., 2010; Chen,  
1249 Wang et al., 2015; Gilbert, 2010; Reynolds et al., 2006; Risau, 1997; Torry et al., 2003;  
1250 Vonnahme et al., 2001). In *Saiphos equalis*, different homologs of *NOS* experience different  
1251 patterns of gene expression across the oviparous and viviparous stages of gestation/gravidity  
1252 (Foster et al., 2020). One homolog of *NOS* is upregulated during oviparous late gestation, and

1253 another is upregulated during viviparous late gestation (Foster et al., 2020). Several genes  
1254 involved with angiogenesis and vascular morphogenesis are downregulated in the pre-  
1255 implantation uterus of a marsupial, the Fat Tailed Dunnart, *Sminthopsis crassicaudata*—  
1256 *ADGRA2, ADGRB2, ANGPTL1, EPHB4, ISM1, PDZRN3, RHOJ, TNMD,* and *VEGFD*  
1257 (Whittington et al., 2018).

1258 In humans, immune factors are also responsible for increasing embryonic blood supply.  
1259 Embryonic non-classical MHC class I molecule, HLA-G, and uterine natural killer (uNK) cells  
1260 support increased embryonic blood supply (Moffett & Loke, 2006; Rajagopalan et al., 2006). A  
1261 similar pattern of utilizing immune properties to support embryonic blood supply has not been  
1262 yet identified in squamates.

1263 Lipids are a main energy source for embryos. Lipoprotein lipase (LPL) is an important  
1264 enzyme in lipid transport. LPL is significantly expressed on the syncytiotrophoblasts, specialized  
1265 placental cells, of humans (Lindegaard et al., 2005) and the endometrium of cows (Forde et al.,  
1266 2011), and pigs (Ramsay et al., 1991), where it plays a role in lipid mobilization. A viviparous  
1267 lizard, *Pseudemoia entrecasteauxii*, increases capacity for lipid transport toward the end of  
1268 pregnancy (Griffith, van Dyke & Thompson, 2013). The uterine tissue of the yolk-sac placenta in  
1269 this species had significantly higher expression of LPL than the uterine tissues of the  
1270 chorioallantoic placenta (Griffith, van Dyke & Thompson, 2013), leading the authors to suggest  
1271 that the yolk-sac placenta is the major site of lipid transport. LPL expression was not detected  
1272 during pregnancy in the viviparous skink, *Chalcides ocellatus* (Blackburn, 1992; Brandley et al.,  
1273 2012). Instead, lipid transport may be facilitated by fatty acid binding proteins in this species  
1274 (Chmurzyńska, 2006; Brandley et al., 2012). These are also active on mammalian placenta  
1275 (Haggarty, 2002).

1276 Apolipoproteins are also suitable candidates for transport of fatty acids, cholesterol, and  
1277 phospholipids. Five of these (*APOA1*, *APOA2*, *APOA4*, *APOE*, and *APOM*) and *APOA1BP* are  
1278 significantly upregulated in the pregnant uterus of the viviparous skink, *Chalcides ocellatus*  
1279 (Brandley et al., 2012). *APOA1BP* is also upregulated in the uterus of the chorioallantoic  
1280 placenta and yolk-sac placenta compared to non-gestational uterine tissues in *Pseudemoia*  
1281 *entrecaeauxii* (Griffith et al., 2016). Additionally, upregulation of 136 genes that encode solute  
1282 carrier proteins (SLCs) in the pregnant uterus of *Chalcides ocellatus* are associated with  
1283 transport of inorganic ions, metals, glucose, amino acids, peptides, fatty acids, and carboxylic  
1284 acids (Brandley et al., 2012).

1285 Supply of amino acids is required for embryonic development. SLCs have important  
1286 transport functions, including the transport of amino acids, and thus they are considered to be  
1287 important for gestation (Foster et al., 2022). However, a recent study found no overlap in the  
1288 amino acid transporting SLCs upregulated in placentas of viviparous placentrophic vertebrates  
1289 studied, which included eight representatives from Mammalia, Reptilia, and Chondrichthyes  
1290 (Foster et al., 2022). However, *SLC38A3* was upregulated in all viviparous species except *Rattus*  
1291 *norvegicus* (Foster et al., 2022).

1292 Cathepsins and phospholipases are important for uterine secretions for embryonic  
1293 development in horses, pigs, sheep, and cattle (Bazer, 1975; Satterfield et al., 2007; Song et al.,  
1294 2010). Cathepsins are present in yolk sacs of humans and mice. They function to degrade  
1295 proteins to free amino acids (Cindrova-Davies et al., 2017). Two genes for cathepsin L (*CTSL1*  
1296 and *CTSL2*) are upregulated in the uterus during gestation in *Chalcides ocellatus* (Brandley et al.,  
1297 2012). *CTSL* is also upregulated in the uterus during the pre-implantation phase in the Fat-Tailed  
1298 Dunnart, *Sminthopsis crassicaudata* (Whittington et al., 2018), and in the uterus of the

1299 chorioallantoic placenta and uterus of the yolk sac placenta during gestation in *Pseudemoia*  
1300 *entrecasteauxii* (Griffith et al., 2016).

1301 In viviparous individuals of the reproductively bimodal lizard, *Saiphos equalis*, many genes  
1302 for cellular adhesion are upregulated during late gestation (Foster et al., 2020). The authors  
1303 postulated that this helps facilitate maternal-fetal signaling and paracellular transport (Foster et  
1304 al., 2020). Gao et al. (2019) identified a set of genes in *Phrynocephalus vlangalii* that were  
1305 differentially expressed in the uterus during the stage of placentation and these enriched GO  
1306 terms functionally related to the process of placentation. This included an estrogen receptor  
1307 (*ESRI*) and two growth factor receptors (*GHR* and *IGFIR*) (Gao et al., 2019).

1308 Finally, the proteomes of the ovary and placenta from obligately placentrophic *Mabuya*  
1309 lizards can further serve as a useful resource for examining nutrient provisioning in squamates  
1310 (Hernández-Díaz et al., 2017). In the placenta they found protein expression involved with  
1311 nutrient metabolism, transport, protein synthesis, and embryonic development (Hernández-Díaz  
1312 et al., 2017).

1313

#### 1314 (5) Uterine glands: adenogenesis, placenta development and histotrophy

1315 In addition to their role in eggshell deposition in oviparous taxa, uterine glands also secrete  
1316 growth factors and cytokines that support placental development in mammals. In humans, these  
1317 include transforming growth factor- $\beta$  (TGF- $\beta$ ), epidermal growth factor (EGF), vascular  
1318 endothelial growth factor (VECG), and leukemia inhibitory factor (LIF) (Hempstock et al.,  
1319 2004). In eutherians, TGF- $\beta$  supports placental development by regulating proliferation and  
1320 invasion rates of placental cells lines (Caniggia et al., 2000; Hempstock et al., 2004; Lafontaine  
1321 et al., 2011).

1322 Histotrophy (also called histiotrophy) occurs when nutrients are secreted into the uterine  
1323 lumen from vesicles of the columnar epithelial cells of the uterus and taken up by the embryo.  
1324 Histotrophic nutrient provisioning is documented across amniotes including marsupials  
1325 (Whittington et al., 2018), several ungulate taxa (Bazer et al., 2011; Han et al., 2016; Gao et al.,  
1326 2009), humans (Burton et al., 2002), and appear to occur in some viviparous squamates (van  
1327 Dyke et al., 2014). In humans, histotrophic nutrient provisioning occurs during the first trimester.  
1328 The intervillous space is filled with fluid containing uterine gland secretions that get  
1329 phagocytosed by the syncytiotrophoblasts and are the initial nutrient source for the fetus (Burton  
1330 et al., 2002). Two of these glycoproteins are epithelial mucin (*MUC1*) and glycodefin A (*GdA*)  
1331 (Burton et al., 2002). Interestingly, the *MUC15* gene is upregulated during gravidity/gestation in  
1332 the uterus of oviparous and viviparous *Saiphos equalis* individuals (Foster et al., 2020). This also  
1333 occurs in the chorioallantoic placenta of *Pseudemoia entrecasteauxii* during gestation (Griffith et  
1334 al., 2016). Several mucins are expressed in the uterus in non-gravid and gravid samples from  
1335 oviparous individuals of *Lerista bougainvillii* and *Lampropholis guichenoti* (Griffith et al.,  
1336 2016).

1337 A survey of viviparous squamates with modest to extensive placentrophy revealed  
1338 prevalence of histotrophic nutrient provisioning rather than hemotrophy, transfer of nutrients  
1339 between maternal and fetal blood streams (Blackburn 2015). Embryos of *Chalcides chalcides*  
1340 have extensive placentrophy that supports substantial maternal nutrient provisioning and  
1341 histotrophy (Blackburn, 2015a). Histotrophy may lessen parent-offspring conflict and give the  
1342 mother the control over nutrient provisioning compared to hemotrophy (Blackburn, 2015b).

1343 *Chalcides ocellatus* has less extensive placentrophy than *C. chalcides* but the gestating uterus  
1344 still illustrates expression of many genes associated with organic and inorganic nutrient transport

1345 (Blackburn, 2015a). Multiple *TGF- $\beta$*  genes are differentially expressed in the uterus during  
1346 gestation in *C. ocellatus*, however most these are downregulated compared to non-gestational  
1347 uterine tissue (Murphy et al., 2012). The influence of *TGF- $\beta$*  on placental development and  
1348 nutrient provisioning in *Chalcides spp.* remains to be explored to my knowledge. A TGF- $\beta$   
1349 receptor (*TGFBRI*) was associated with placental development in *Phrynocephalus vlangalii*  
1350 (Gao et al., 2019).

1351 Essential to histotrophy is adenogenesis, the generation of endometrial glands. Adenogenesis  
1352 allows for the secretion of histotrophs. The period of early development during which  
1353 adenogenesis occurs is highly variable among vertebrates but it is required for embryonic  
1354 survival (Gray et al., 2001, 2002; Spencer & Bazer, 2004). Some genes involved with  
1355 adenogenesis in sheep are insulin-like growth factor 1 (*IGF-1*), *IGF-2*, *PAX2*, *LHX1* (also known  
1356 as *LIM1*) and *EMX2*, genes in the abdominal-B HOXA cluster, members of both *Wnt* and  
1357 Hedgehog (*Hh*) gene families (Fazleabas et al., 2004), prolactin (*PRL*), fibroblast growth factor 7  
1358 (*FGF7*), *FGF10*, *FGFR2IIIb*, hepatocyte growth factor (*HGF*), a receptor tyrosine kinase (*c-*  
1359 *Met*), and cadherins (Fazleabas, 2007).

1360 In the gestating uterus of *Chalcides ocellatus*, insulin-like growth factor-binding protein 5  
1361 (*IGFBP5*) is one of the most significantly downregulated genes compared to non-gestational  
1362 uterine tissue (Brandley et al., 2012). *IGFBP5* is evolutionarily conserved and multifunctional,  
1363 with an important role in regulating IGF signaling, including that of *IGF-1* and *IGF-2* (Duan &  
1364 Allard, 2020). Other than adenogenesis in sheep, IGFs serve an important role in the growth of  
1365 fetal and maternal tissues in mammals (Gibson et al., 2001; Kampmann et al., 2019).

1366 Genes involved with histotrophic secretion in the marsupial *Sminthopsis crassicaudata*  
1367 include *AP4SI*, *HYOU1*, and *SRPRA* (Whittington et al., 2018). Nutrient transporters

1368 significantly upregulated at this time are *APOL6* (cholesterol transport (Baardman et al., 2013)),  
1369 *PLA2G10* (hydrolysis of fatty acids during pregnancy (Miele et al., 1987)) and a wealth of SLCs  
1370 (solute carrier proteins for transport of sugar, ions, anions, glucose, fatty acids, calcium and zinc  
1371 (Whittington et al., 2018)). Subsequent research has identified downregulated of *HYOUI* at early  
1372 and mid-gestation; and downregulation of *SRPRA* at mid-gestation in viviparous *Zootoca*  
1373 *vivipara* compared to oviparous (Recknagel et al., 2021a). In a reproductively bimodal skink,  
1374 *Saiphos equalis*, *PLA2G10* is upregulated during viviparous late gestation compared to oviparous  
1375 late gestation (Foster et al., 2020). Upregulation of SLCs also occurs in the viviparous skink  
1376 *Chalcides ocellatus* (Brandley et al., 2012; Van Dyke et al., 2014) and in the uterus during  
1377 pregnancy in the grey short-tailed opossum, *Monodelphis domestica* (Hansen, Schilkey & Miller,  
1378 2016).

1379 Uterine glands are also important for secretions of eggshell precursors. I speculate that genes  
1380 involved with adenogenesis of uterine glands may be similarly used to support histotrophic  
1381 nutrient provisioning during transitions to viviparity, but further research is necessary.

1382 Specialized uterine areolar glands are found in some *Mabuya* lizards, a genus with oviparous  
1383 species and viviparous species that utilize placentrophy and histotrophy (Corso et al., 1988,  
1384 2000; Jerez & Ramírez-Pinilla, 2001; Ramírez-Pinilla, 2006; Vieira et al., 2007; Visser, 1975).

1385 Transcriptomic research focused on histotrophic nutrient provisioning, placental development,  
1386 and secretions of eggshell precursors in oviparous and viviparous *Mabuya spp.* would  
1387 complement literature on the genus.

1388

1389 (6) *Discussion & future directions—embryonic nutrients, gas, and water supply*



1390 Many genes for placental functions in mammals have deep origins in vertebrates (Rawn &  
1391 Cross, 2008). In pairwise comparisons of different viviparous amniotes, there is overlap in  
1392 hormones and proteins (SLC superfamily, insulin-like growth factors, aquaporins and solute  
1393 carrier proteins, etc.) involved in uterine remodeling, placentation, and placental transport. While  
1394 shared genes are recruited to the uterus across viviparous amniotes (Recknagel et al 2021a), there  
1395 are no shared genes recruited to the placenta across viviparous reptiles, mammals, and sharks  
1396 (Foster et al., 2022). Evolutionarily, this suggests higher conservation of the regulatory networks  
1397 associated with uterine responses to viviparity than placental responses to viviparity. The  
1398 relationship of these findings to embryonic nutrient provisioning and the evolution of the  
1399 amniotic egg requires further investigation. Supplementary Table 2 illustrates how genes  
1400 mentioned in text for water, gas, and nutrient transport are expressed in reproductive tissues of  
1401 squamates during gestation and gravidity.

1402 If specific genes or physiological processes impact more than one of the Main Five  
1403 categories, it could have a disproportionate influence on transitions. Such an overlap has already  
1404 been identified in *Zootoca vivipara*, where 11 genes are associated with both eggshell traits and  
1405 gestation length (Recknagel et al., 2021a). The solute carrier (*SLC*) gene superfamily is involved  
1406 with both nutrient transport (Brandley et al., 2012; Whittington et al., 2018) and eggshell  
1407 deposition (Yang et al., 2020). Adenogenesis is essential for histotrophic nutrient provisioning  
1408 and secretion of eggshell precursors. Additionally, progesterone production influences both  
1409 uterine quiescence, which is an important state to maintain in lengthened embryonic retention,  
1410 and it also inhibits hepatic vitellogenesis, an important process for lecithotrophic nutrient  
1411 provisioning. Thus, examining the role of *SLC* gene superfamily members, processes of

1412 adenogenesis, and progesterone production during embryonic development in oviparous and  
1413 viviparous squamate may reveal how interconnectivity of the Main Five are.

1414

## 1415 **V. Embryonic Calcium Provisioning**

1416

1417 The embryonic growth stage requires the greatest demand of calcium (Ecay et al., 2017;  
1418 Packard & Packard, 1984; Stewart & Ecay, 2010). To support this, peak uterine concentrations  
1419 of calcium are highest during either eggshell deposition or during the embryonic growth stage, in  
1420 oviparous and viviparous taxa, respectively (Linville et al., 2010; Stewart et al., 2009).  
1421 Regardless of parity mode, embryonic metabolism drives calcium uptake (Packard & Packard,  
1422 1984). The calcium source(s) utilized have clade-specific implications on the genomic and/or  
1423 physiological changes required to transition between parity modes.

1424

### 1425 *(1) Phylogenetic context of embryonic calcium sources*

1426 Calcium can be acquired by the embryo in three forms: calcium carbonate in the eggshell,  
1427 calcium bound to proteins and lipids in the yolk, and/or free ionic calcium from maternal  
1428 delivery through the placenta (Stewart & Ecay, 2010). These correspond with five calcium  
1429 mobilization patterns: 1) Birds, turtles and crocodiles predominately depend on the eggshell; 2)  
1430 Most squamates, regardless of parity mode, predominately depend on the yolk; 3) Some  
1431 squamate species are reliant on both the eggshell and yolk; 4) Some viviparous squamate species  
1432 are reliant on both the yolk and placenta; and 5) therian mammals and rare viviparous squamates  
1433 predominately depend on the placenta (Blackburn, 2015a; Hoenderop, Nilius, & Bindels, 2005;  
1434 Jenkins & Simkiss, 1968; Kovacs, 2015; Packard, 1994; Packard & Seymour, 1997; Stewart et

1435 al., 2009, 2009; Stewart & Ecy, 2010; Thompson, Stewart et al., 1999; Thompson, Stewart, &  
1436 Speake, 2000; Ramírez-Pinilla, 2006).

1437 From an evolutionary perspective, squamate eggs might serve as the best models of the  
1438 ancestral amniote egg. Unlike birds, oviparous squamates generally rely on yolk calcium rather  
1439 than eggshell calcium. The yolk sac of non-avian reptiles is a good model for the transition  
1440 between the egg of anamniotes and amniotes (Blackburn, 2020). Taken together and given that  
1441 hard calcified eggshells of Archelosaurs are likely derived (as discussed in section III.3)—  
1442 squamate eggs may have the closest resemblance to the ancestral amniote egg. Interestingly, to  
1443 my knowledge, oviparous squamates do not sequester calcium from the eggshell into the yolk  
1444 during incubation (Packard, 1994).

1445

1446 *(2) Hypotheses on calcium mobilization and the evolution of parity modes*

1447 It was hypothesized that predominant reliance on eggshell calcium should constrain lineages  
1448 to oviparity because the evolution of viviparity would result in a lost calcium source (hereafter  
1449 eggshell calcium constraint hypothesis) (Stewart & Ecy, 2010; Packard et al., 1977; Packard &  
1450 Packard, 1984). This hypothesis suggested that viviparity should only evolve in lineages  
1451 predominately reliant on yolk calcium (Packard et al., 1977; Packard & Packard, 1984).

1452 Fittingly, birds, turtles and crocodilians generally rely on eggshell calcium, and they are  
1453 constrained to oviparity (Anderson et al., 1987). The eggshell calcium constraint hypothesis  
1454 holds true for most viviparous squamates that rely heavily on yolk calcium (Stewart & Castillo,  
1455 1984; Stewart & Ecy, 2010; van Dyke et al., 2014).

1456 Subsequent research revealed that viviparity is not constrained by a prerequisite reliance on  
1457 yolk calcium. Oviparous scincid skinks studied thus far are intermediately reliant on eggshell and

1458 yolk calcium (Linville et al., 2010; Shadrix et al., 1994; Stewart et al., 2009; Stewart &  
1459 Thompson, 1993; Thompson et al., 2001). Calcium placentrophy contributes substantially to  
1460 embryonic development in several viviparous squamates including *Pseudemoia entrecasteauxii*,  
1461 *Eulamprus quoyi*, *Zootoca vivipara*, *Saiphos equalis*, and a species of *Mabuya* lizard (Ecay et al.,  
1462 2017; Linville et al., 2010; Ramírez-Pinilla, 2006; Ramírez-Pinilla et al., 2011; Stewart &  
1463 Thompson, 1993). These taxa, with the exception of *Zootoca vivipara*, are in the family  
1464 Scincidae (Burbrink et al., 2020), which is also the family with the most independent origins of  
1465 viviparity in squamates (Blackburn, 1982, 1999; Pyron & Burbrink, 2014).

1466 To understand the breadth of physiological conditions from which oviparity and viviparity  
1467 evolve in squamates, future research should examine calcium transport in other lineages. Studies  
1468 focused on snakes would be particularly informative given the sparse literature on them.

1469 *Helicops angulatus*, a reproductively bimodal water snake from South America, is an ideal  
1470 model for this (Braz et al., 2016). Thus far, many oviparous snakes are known to be  
1471 intermediately reliant on yolk and eggshell calcium. This has not precluded viviparity from  
1472 evolving in these lineages.

1473 The presence of embryos during extended embryonic retention may trigger positive feedback  
1474 stimuli for continued uterine calcium secretions which may support placental calcium transport,  
1475 and thus incipient calcium matrotrophy (Stewart & Ecay, 2010). This is postulated to resemble  
1476 the hormonal and mechanical stress mechanisms implicated in avian eggshell formation and  
1477 uterine calcium secretions (Bar, 2009a; Stewart & Ecay, 2010). The influx of calcium late in  
1478 viviparous gestation may be triggered in part by embryonic growth that over distends the uterus.  
1479 This is seen in studies on myometrial stretch in mammals when uterine overdistention triggers  
1480 spikes in calcium (Kao & McCullough, 1975; and see e.g. Wray et al., 2015).

1481       Dramatic changes to activity in chorioallantois should not be required during parity mode  
1482 transitions because these homologous tissues (Metcalf & Stock, 1993) transport calcium  
1483 regardless of parity mode (Ecay, Stewart & Blackburn, 2004; Tuan & Scott, 1977; Tuan &  
1484 Knowles, 1984; Tuan et al., 1978, 1986). Specialized placental structures in some viviparous  
1485 squamates enhance calcium provisioning but specialization is not required for placental calcium  
1486 transport (Stewart et al., 2009; Stewart & Ecay, 2010; Thompson et al., 2000). Loss of  
1487 chorioallantoic calcium transporting capacity would be disadvantageous to either parity mode.  
1488 Growing research reveals that, like mammals, placentrophy and viviparity can evolve  
1489 concurrently in squamates (Blackburn, 2015a; Ecay et al., 2017; Stewart & Ecay, 2010).

1490       Placing these previously proposed models in a phylogenetic context, the calcium transport  
1491 method of oviparous ancestors likely has an influence on the method of calcium transport used  
1492 for viviparous taxa—matrotrophic calcium provisioning, lecithotrophic calcium provisioning, or  
1493 a combination of the two. Consistent with the basal cap hypothesis—when viviparity arises from  
1494 oviparous ancestors with embryos that depended predominately on eggshell calcium, this should  
1495 favor a transition to viviparity via incipient calcium matrotrophy because the chorioallantois  
1496 already plays the major role in transporting calcium from the eggshell to the embryo. Since the  
1497 reproductive mode and calcium provisioning of oviparous ancestors are essentially unknown,  
1498 researchers can use the closest oviparous relatives as proxies. Similarly, viviparous taxa that are  
1499 in close phylogenetic proximity to oviparous taxa that depend on lecithotrophic calcium  
1500 provisioning should remain reliant on yolk calcium. Together, these guidelines provide a  
1501 framework from which researchers can form hypotheses about the calcium provisioning method  
1502 of a viviparous lineage if the calcium provisioning method of oviparous close relatives are  
1503 known, or vice versa. Measurements of the proportional contribution of different calcium sources

1504 during development has only been done in select taxa (e.g. Packard, 1994; Stewart, 2013;  
1505 Stewart & Ecy, 2010; Stewart, Ecy & Blackburn 2004). Once validated, the framework (i.e.,  
1506 the calcium provisioning method of close relatives) can help increase the speed at which science  
1507 measures and infers the evolutionary history of calcium provisioning across amniotes and  
1508 squamates. Collection of this data across the squamate phylogeny may enable assignment of  
1509 these hypotheses to specific clades.

1510 Embryonic calcium source could have implications on the physiological changes required to  
1511 transition between parity modes. Reliance on yolk calcium should render, essentially, no  
1512 mechanistic changes for calcium transport. On the other hand, incipient calcium matrotrophy  
1513 requires regulatory changes in the uterus, like timing of calcium secretions (Griffith et al., 2015).  
1514 However, regardless of parity mode 1) the uterus secretes calcium, 2) the chorioallantois  
1515 transports calcium and 3) embryonic metabolism drives uptake of calcium. Assuming maternal  
1516 tissue remains responsive to embryonic metabolism, the joint evolution of matrotrophic calcium  
1517 provisioning with viviparity may require little to no physiological adjustments.

1518 The diversity of embryonic calcium provisioning patterns in viviparous squamates may not  
1519 be fully explained by the eggshell calcium constraint hypothesis (Packard et al., 1977; Packard &  
1520 Packard, 1984) or incipient calcium matrotrophy (Stewart & Ecy, 2010). Both hypotheses  
1521 implicitly assume that viviparity equates to a lost eggshell. In one viviparous squamate, *Haldea*  
1522 *striatula*, and in viviparous populations of two reproductively bimodal lizards, *Zootoca vivipara*  
1523 and *Saiphos equalis*, the calcified eggshell is considered as a component of the placenta (Stewart,  
1524 2013). Some other viviparous squamates have transient calcified patches on their embryonic  
1525 membranes (Blackburn, 1998; Heulin, 1990, 2005; Qualls, 1996) suggesting that uterine calcium  
1526 secreting capabilities in early gestation may be retained in some viviparous lineages. In the case

1527 of reversals, it remains unknown how the uterus shifts back to early calcium secretions after  
1528 ovulation (Blackburn, 2015b; Griffith et al., 2015).

1529

### 1530 (3) *Embryonic calcium provisioning mechanisms*

1531 In vertebrates, specialized tissues that recover environmental calcium and transport it into  
1532 blood circulation maintain conserved mechanisms for intracellular calcium transport (Bronner  
1533 2003; Hoenderop et al., 2005). These include the uterus, chorioallantoic tissues, and yolk  
1534 splanchnopleure (Bronner, 2003; Hoenderop et al., 2005; Stewart, 2013). Therefore, uterine and  
1535 embryonic tissues may be pre-adapted for maternal and embryonic calcium provisioning.

1536 In birds, a sub-compartment of the mammillary layer of the eggshell is the calcium reserve  
1537 body (Chien et al., 2009), which contains microcrystals of calcite that get dissolved and  
1538 transported as calcium to the embryo (Chien et al., 2009). Calcium is eroded from the eggshell  
1539 by acid released from villus cavity cells (VCCs) in chorioallantoic membrane (Anderson, Gay,  
1540 and Schraer, 1981; Narbaitz et al., 1981; Packard & Lohmiller, 2002; Simkiss, 1980). This  
1541 increases the carbonic anhydrase activity of the cells enabling calcium to be released into the  
1542 cavity between the eggshell and the chorionic epithelium, where it is taken up by capillary  
1543 covering cells (CCCs) in chorioallantoic membrane (Coleman & Terepka, 1972). In some  
1544 species this erosion leads to a gradual weakening of the eggshell that facilitates hatching (Chien,  
1545 Hincke & McKee, 2008). In chickens, transcalcin, a calcium binding protein, is credited for the  
1546 calcium transporting capacity of the chorioallantoic membrane (Tuan & Knowles, 1984; Tuan &  
1547 Ono, 1986; Tuan & Scott, 1977; Tuan et al., 1978, 1986). The presence of VCCs and CCCs in  
1548 the chorioallantois of viviparous squamates would indicate a known route through which calcium  
1549 can be absorbed.

1550 Transcellular calcium transport has been modeled as a three-step process involving proteins  
1551 calbindin-D9K, calbindin-D28K, and the highly calcium-specific ion channels of the transient  
1552 receptor potential vanilloid gene family (*TRPV5* and *TRPV6*) (Stewart & Ecaj, 2010). Across  
1553 vertebrates, this machinery is shared in epithelial tissues with significant roles in calcium  
1554 transport (Hoenderop et al., 2005). Estrogen and vitamin D3 have regulatory roles in this  
1555 process.

1556 Calbindin-D9K, calbindin-D28K, *TRPV5*, and *TRPV6* is involved with calcium exchange in  
1557 multiple organs of birds, squamates, and mammals. Broadly, activity of calbindin-D9K and/or  
1558 calbindin-D28K is associated with patterns of calcium absorption in the mammalian kidney and  
1559 uterus (Bindels, 1993; Luu et al., 2004), murine uterus and placenta (Lafond & Simoneau, 2006;  
1560 Koo et al., 2012), and chicken duodenum and uterus (Bar, 2009b; Yang et al., 2013). In humans,  
1561 calbindin-D9K and calbindin-D28K are critical to the active transport of Ca<sup>2+</sup> across placental  
1562 cells (Faulk & McIntyre, 1983; Belkacemi, Simoneau & Lafond, 2002; Belkacemi et al., 2004).  
1563 A study on rats suggests that calbindin-D9K increases by over 100-fold in the last 7 days of  
1564 gestation (Glazier et al., 1992), when the embryo gains the majority of calcium. *TRPV6* is  
1565 involved with maternal-fetal calcium transport in mice (Suzuki et al., 2008). Increased *TRPV6*  
1566 and calbindin-D28K expression occurs during eggshell formation in chickens (Yang et al.,  
1567 2013). Given the involvement of these genes in both eggshell deposition and embryonic calcium  
1568 transport, squamates may have exploited this pathway to support transitions. Expression of these  
1569 genes during gestation or gravidity in squamates has been detected (e.g. calbindin-d9K in  
1570 *Saiphos equalis*, and calbindin-d28k in *Zootoca vivipara*) (Foster et al., 2020; Recknagel et al.,  
1571 2021a), and is expanded upon in the following paragraphs.



1572 In several highly matrotrophic lizards, embryonic uptake of calcium is associated with  
1573 placental expression of calbindin-D28K (Stewart et al., 2009; Stinnett et al., 2011, 2012). In both  
1574 oviparous and viviparous embryos of *Zootoca vivipara*, sharp increase in calcium uptake in late  
1575 development coincides with increased calbindin-D28K and PMCA by the chorioallantois  
1576 (Stewart et al., 2009, 2011). In oviparous corn snakes, *Pantherophis guttatus*, expression of  
1577 calbindin-D28K in the yolk-sac and chorioallantoic membrane coincides with growth of these  
1578 tissues and calcium transport activity (Ecay et al., 2004). The chorioallantois of other lizards and  
1579 snakes transport calcium to the embryo and express calbindin-D28K and PMCA (Blackburn,  
1580 2004; Ecay et al., 2004; Stewart et al., 2010; Stinnett et al., 2012).

1581 Viviparous embryos of *Zootoca vivipara*, a reproductively bimodal lizard, incubated *ex utero*  
1582 respond to availability of calcium by increasing expression of calbindin-D28K (Ecay et al.,  
1583 2017). In this species, embryonic recognition of environmental calcium stimulates a transcellular  
1584 calcium transporting mechanism and may also alter chorioallantoic membrane paracellular  
1585 permeability to calcium (Ecay et al., 2017). The authors proposed that there is a calcium sensing  
1586 receptor (CaSR) on chorionic epithelial cells to support this in both oviparous and viviparous  
1587 *Zootoca vivipara* embryos (Ecay et al., 2017), similar to the CaSRs expressed by vertebrate cells  
1588 involved in calcium homeostasis (Brennan et al., 2013).

1589 As mentioned earlier, PMCA activity is associated with eggshell deposition in birds and  
1590 oviparous squamates (Bar, Rosenberg, & Hurwitz, 1984; Hincke et al., 2012; Wasserman et al.,  
1591 1991). PMCA is also crucial for calcium transport in late embryonic development in rats (Glazier  
1592 et al., 1992). In viviparous scincid lizards, *Niveoscincus metallicus*, *N. ocellatus*, and  
1593 *Pseudemoia spenceri*, PMCA was expressed in uterine glandular and surface epithelia during  
1594 pregnancy but only *P. spenceri* expressed it throughout gestation (Herbert et al., 2006). When

1595 PMCA was not detected by immunoblotting in the yolk splanchnopleure of *Haldea striatula*, a  
1596 viviparous snake that relies predominately on yolk calcium (Stewart, 1989; Fregoso, Stewart, &  
1597 Ecay, 2010), NCXs were proposed as an alternative transporter of calcium (Fregoso et al., 2012).  
1598 NCXs are important for placental calcium transport in humans (Belkacemi et al., 2005).

1599        Calcitropic hormones, those involved with calcium transport, and phosphotropic hormones,  
1600 those involved with phosphorous transport, operate via an interconnected pathway (Andrukhova  
1601 et al., 2016; Biber, Hernando & Forster, 2013; Blaine, Chonchol & Levi, 2015; Erben &  
1602 Andrukhova, 2015). Phospho- and calcitropic hormones are important regulators of fetal serum  
1603 mineral concentrations (Kovacs, 2015). Evidence from viviparous amniotes suggests that these  
1604 are suitable candidates for embryonic calcium provisioning. In mice, genes encoding parathyroid  
1605 hormone (*PTH*) and *PTH*-related peptide (*PTHrP*) are important regulators of placental calcium  
1606 transport (Kovacs et al., 1996; Simmonds et al., 2010). A non-exhaustive list of additional  
1607 candidates for embryonic calcium provisioning include fibroblast growth factor 23 (Bar, 2009a;  
1608 Erben & Andrukhova, 2015; Stewart & Ecay, 2010), the annexin gene family (Matschke et al.,  
1609 2006), carbonic anhydrase (Narbaitz et al., 1981; Tuan & Knowles, 1984), and calcium binding  
1610 proteins (CaBPs) can be found in the referenced literature.

1611

1612        (4) *Discussion & future directions—calcium provisioning and parity mode evolution*

1613        Phylogenetic frameworks enable researchers to make broader testable hypotheses about the  
1614 evolutionary history of calcium provisioning in specific clades. Such a framework is proposed in  
1615 section V.2 to infer ancestral parity modes in the context of calcium provisioning in amniotes.  
1616 Implications gleaned from taxon-specific studies can be explored in distantly related analogous  
1617 groups.

1618 Genes involved with calcium transport in uterine and embryonic tissues have been described  
1619 across mammals, birds, and reptiles. Like other amniotes, activity of calbindin-D28K and PMCA  
1620 supports embryonic calcium provisioning across diverse oviparous and viviparous squamates.  
1621 Their involvement with both eggshell deposition and embryonic calcium provisioning makes  
1622 these particularly interesting candidates for parity mode evolution. The regulatory influence of  
1623 other molecules in calcium transport, like *PTH*, *PTHrP* and NCXs has not been evaluated  
1624 thoroughly in squamates. Additional reviews on mechanisms of embryonic calcium provisioning  
1625 in squamates can be found in the literature (Stewart, 2013; Stewart & Eday, 2010).

1626 Additionally, I add a speculation. Perhaps lineages with incipient calcium matrotrophy more  
1627 feasibly reverse to oviparity because of the continued role of the uterus in calcium provisioning.  
1628 However, this hypothesis only holds up if maternal provisioning of calcium is not synonymous  
1629 with maternal provisioning of all nutrients.

1630

## 1631 **VI. Maternal-Fetal Immune Dynamics**

1632

1633 Medawar (1953) pointed out the paradigm between the peripheral body's normal attack  
1634 response to allografts (foreign tissue) and uterine tolerance to embryos (Medawar, 1953). This  
1635 was inspired by earlier work by Ray Owen (Owen, 1945). Stricter regulation of the maternal and  
1636 fetal immune systems is expected for viviparous reproduction because of contact between uterine  
1637 and embryonic tissues. Oviparity may pose less of an immunological challenge. Medawar  
1638 suggested barriers, inertness and/or immunosuppression enable pregnancy. This formed the  
1639 foundation of decades of medical research on immune dynamics between maternal, embryonic,  
1640 and paternal immune factors in utero.

1641 In recent years, there was a call for a reappraisal of Medawar's paradigm (Chaouat, 2010,  
1642 2016; Moffett & Loke, 2004, 2006; Mor et al., 2011; Stadtmayer & Wagner, 2020b; Yoshizawa  
1643 2016). Moffett & Loke (2006) caution against conceptualizing embryos as analogs of allografts.  
1644 To my knowledge, this perspective has yet to reach the evolutionary literature on squamate  
1645 parity mode evolution (Foster et al., 2020; Graham et al., 2011; Gao et al., 2019; Murphy &  
1646 Thompson, 2011; van Dyke, Brandley, & Thompson, 2014; Murphy, Thompson, & Belov, 2009;  
1647 Recknagel et al., 2021a). Importantly, challenges to Medawar's paradigm do not preclude  
1648 immunological responses to viviparity. They simply suggest that the immune environment of the  
1649 uterus is uniquely evolved to support exposure to foreign tissue.

1650 The uterine immune system has a distinct evolutionary history from the periphery. It enables  
1651 cooperative dynamics with foreign tissues. It supports fertilization and early embryonic  
1652 development. This should have started evolving, distinct from the periphery, since internal  
1653 fertilization first originated. To contextualize this, I discuss the changing landscape of  
1654 immunological research at the maternal-fetal interface and what it means in the context of  
1655 amniote parity mode evolution. Overall, I hope readers consider how the uterus evolved to  
1656 support internal gestation, and which model systems may be appropriate to investigate this.

1657 Most literature on maternal-fetal immune dynamics limits itself to mammals. Squamates may  
1658 serve as a better comparative model for understanding the evolution of the uterine immune  
1659 system. Active research on the peripheral reptilian immune system (Zimmerman et al., 2010,  
1660 2020) and uterine immune activity in squamates (Graham et al., 2011; Hendrawan et al., 2017;  
1661 Murphy et al., 2009; Paulesu et al. 1995, 2008, 2005) will support future insights on this.

1662

1663 *(1) Comparing amniote immune systems*

1664 Cellular components of the innate immune system are conserved across jawed vertebrates  
1665 (Uribe et al., 2011; Zimmerman et al., 2010). The general machinery of the adaptive immune  
1666 system is ancient despite divergences and convergences across all domains of life (Ghosh et al.,  
1667 2011; Morales et al., 2017; Müller et al., 2018; Rimer et al., 2014). Diversification of antigen  
1668 receptor genes likely occurred independently in a lineage-specific fashion (Boehm et al., 2018).  
1669 Compared to mammals, the avian immune system requires less antigen (Larsson et al., 1998).  
1670 Birds also have faster but shorter antibody responses, potentially due to their higher body  
1671 temperatures (Zimmerman, 2010).

1672 Reptiles have the same general components of the mammalian immune system (Zimmerman,  
1673 2020). However, the reptilian immune system may not fit neatly into the two arms of mammalian  
1674 immune systems—innate and adaptive (Zimmerman, 2010; 2020). Expanding upon this is  
1675 beyond the scope of this review, but it is worth considering in future evolutionary research.  
1676 Squamates may serve as a better comparative model for understanding the evolution of the  
1677 uterine immune system. Active research on the peripheral reptilian immune system (Zimmerman  
1678 et al., 2010, 2020) and uterine immune activity in squamates (Graham et al., 2011; Hendrawan et  
1679 al., 2017; Murphy et al., 2009; Paulesu et al. 1995, 2008, 2005) will support future insights. I  
1680 refer readers to articles by Zimmerman et al. (2010, 2020) and Ghorai et al. (2018), and the book  
1681 by Williams (2012) for more information on the avian immune system.

1682

### 1683 (2) *Medawar's paradigm*

1684 Tolerance toward the foreign fetus was postulated to occur through immunological inertness,  
1685 immunosuppression or immunotolerance mechanisms (Medawar, 1953). Theoretically,  
1686 immunotolerance could be established if there are relatively small quantities of alloantigens

1687 present, resulting in regulatory responses rather than activating responses (Pradeu, 2011).  
1688 Contradicting this, the larger the alloantigen difference between the mother and embryo the  
1689 bigger and healthier the placenta is in rats (Chaouat et al., 2010). In humans, divergent HLA  
1690 profiles between mother and embryo do not lead to detrimental immune responses (Tilburgs,  
1691 Scherjon, & Claas, 2010). Instead, cooperative inflammatory responses between maternal and  
1692 fetal tissues support reproduction (Stadtmauer et al., 2020a). In humans, microchimeric cell  
1693 populations, presence of cells from one individual in another genetically distinct individual, are  
1694 now considered a normal expectation of pregnancy (Nelson, 2012).

1695 In his 1991 Nobel Lecture, Medawar acknowledged that maternal and embryonic tissues  
1696 have regular exposure to alloantigens (Medawar, 1991). It has become clear that the maternal  
1697 immune system actively responds to fetal alloantigen rather than responding solely with  
1698 ignorance or anergy (Arck & Hecher, 2013). Neither maternal immunosuppression/privilege nor  
1699 embryonic inertness/immaturity fully explain immune dynamics during gestation in mammals,  
1700 including those with the simple epitheliochorial placentation (Chaouat et al., 2010; Chavan,  
1701 Griffith & Wagner, 2017; Moffett & Loke, 2004, 2006; Stadtmauer & Wagner, 2020a).

1702

### 1703 *(3) Perspectives on the evolution of the uterine immune system*

1704 Viviparous reproduction existed eons before the origin of mammals and, to my knowledge,  
1705 no evidence suggests there was immune conflict within these taxa (Chaouat, 2016). Placentrophy  
1706 existed as far back as the invertebrate clade Bryozoa (Ostrovsky, 2013; Schwaha et al., 2019),  
1707 suggesting an ancient history for supportive maternal-fetal immune dynamics. Differing from  
1708 Medawar's paradigm, Polly Matzinger, who proposed the 'danger model' for the immune system

1709 (Matzinger, 2007), wrote “Reproduction cannot be a danger. It does not make evolutionary  
1710 sense” (Chaouat, 2016).

1711 In mammals, immunological cells at the maternal-fetal interface may not function through  
1712 self-non-self-discrimination, as they are understood to function in the rest of the body (Chaouat,  
1713 2016; Moffett & Loke 2004, 2006). The ‘maternal-fetal interface’ may be better conceptualized  
1714 as ‘maternal-fetal intra-action’ given the dynamics between maternal and fetal immune systems  
1715 in mammals (Yoshizawa, 2016). It is unclear if these insights apply to other viviparous amniotes.

1716 In mammals, immune factors in the uterus and placenta appear to be specifically evolved to  
1717 support maternal-fetal immune dynamics. Several cell types have unique functions and/or  
1718 phenotypes in utero—uterine NK (uNK) cells, uterine macrophages, uterine T regulatory cells  
1719 (Faas & de Vos, 2017; Mold et al., 2008, 2010; Mold & McCune, 2011). An immunosuppressive  
1720 antigen, HLA-G, is almost exclusively expressed by trophoblasts (Faulk & Temple, 1976;  
1721 Kovats et al., 1990; Rajagopalan & Long, 2012; Rouas-Freiss et al., 1997). Taken from an  
1722 evolutionary perspective, this suggests that the uterine immune system in viviparous mammals  
1723 evolved unique responses to allogenic tissues that differ from the periphery. Whether the  
1724 evolution of this system predates mammals remains to be explored, to my knowledge.

1725 It is suggested that viviparous reproduction is immunologically compatible in species with  
1726 less active adaptive immune system, like sharks (Chaouat, 2016). In these clades, innate immune  
1727 cells, like uNK cells, may be sufficient to regulate immune responses during pregnancy (Moffett  
1728 & Loke, 2004; Chaouat, 2016). Given that there is an unclear distinction between the innate and  
1729 adaptive immune system in reptiles (Zimmerman, 2020), determining immunological difficulty  
1730 of evolving viviparity in squamates requires further investigation.

1731 In uterine tissue of oviparous and viviparous skinks maternal antigens are expressed prior to  
1732 and during gestation and gravidity (Murphy et al., 2009), but the viviparous species in the study  
1733 have a unique expression profile of MHC antigens which may ‘hide’ the embryo from the  
1734 maternal immune system (Murphy et al., 2009). Similarly, in a reproductively bimodal skink,  
1735 *Saiphos equalis*, both oviparous and viviparous gestation is associated with expression of MHC  
1736 genes (Foster et al., 2020). Regardless of parity mode, *S. equalis* expresses genes associated with  
1737 immunocompetence, including MHC genes including *H2-EA* (Foster et al., 2020). The similar  
1738 profile between the oviparous and viviparous state is attributed to the use of very long egg  
1739 retention utilized by oviparous *S. equalis* (Foster et al., 2020). This highlights that extended  
1740 embryonic retention is accompanied with immunological responses in utero, which is relevant to  
1741 the EER model on amniote origins.

1742 Some of these genes expressed by *S. equalis* are also expressed in viviparous *Chalcides*  
1743 *ocellatus* during gestation including complement component genes (C3, C9) and MHC genes  
1744 (Brandley et al., 2012; Foster et al., 2020). The majority of immune genes expressed during  
1745 gestation/gravidity in *S. equalis* have immunoglobulin receptor binding functions (Foster et al.,  
1746 2020), an important feature of eutherian pregnancy that prevents rejection of the fetus through  
1747 actions of the maternal innate immune system (Alijotas-Reig, Llurba, Gris, 2014)). In another  
1748 reproductively bimodal skink, *Zootoca vivipara*, immune system response genes are enriched in  
1749 the set of genes under divergent selection in oviparous and viviparous genomes (Recknagel et al.,  
1750 2021a).

1751

1752 (4) *Implications of the reptilian immune system and morphology on parity mode evolution*



1753 Ectothermic reptiles may inherently have a more tolerogenic uterine environment compared  
1754 to mammals due to their slower antibody response. It can take up to six weeks to reach peak  
1755 concentrations (Ingram & Molyneux, 1983; Grey, 1963; Marchalonis et al., 1969; Pye et al.,  
1756 2001; Origgi et al., 2001; Work et al., 2000). A slower metabolism also makes several reptiles  
1757 more tolerogenic to pathogens (Ghorai & Priyam, 2018).

1758 During pregnancy in the viviparous skink, *Chalcides ocellatus*, there is a reduced response to  
1759 in vitro exposure to mitogens concanavalin A (Con A), phytohemagglutinin (PHA), and  
1760 *Escherichia coli* lipopolysaccharide (LPS) (Saad & El Deeb, 1990). Oviparous lizards exhibit  
1761 immune activation tradeoffs during reproductive cycles (Cox, Peadar, & Cox, 2015; Durso &  
1762 French, 2018; French, Johnston, & Moore, 2007; Uller, Isaksson, & Olsson, 2006).

1763 In the majority of viviparous squamates, the eggshell membrane is absorbed during  
1764 pregnancy (Blackburn, 1993). In mammals, epitheliochorial placentation (the most superficial  
1765 and non-invasive placenta type) is sufficient to cause immunorecognition from the mother.  
1766 Specialized placental cells, trophoblasts, may be more common in other viviparous vertebrates  
1767 than previously recognized (Blackburn, 2015a). For example, a gene with fusogenic properties  
1768 characteristics of trophoblast syncytins was recently identified in the *Mabuya* lizard placenta  
1769 (Cornelis et al, 2017). In mammals, trophoblasts are antigen presenting and actively participate  
1770 in maternal-fetal immune dynamics.

1771 A few viviparous squamates have placentas with characteristics similar to placentas found in  
1772 eutherian mammals—syncytialized cells layers, specialized zones such as areolae and  
1773 placentomes, or cellular invasion of maternal tissues by the fetus (Blackburn & Flemming, 2012;  
1774 Jerez & Ramírez-Pinilla, 2001; Vieira et al., 2007). The increased contact here may require more

1775 tightly regulated immune dynamics at the maternal-fetal interface compared to other viviparous  
1776 squamates.

1777

1778 (5) *The inflammation paradox*

1779 In mammals, implantation evolved from an ancestral inflammatory attachment reaction  
1780 (Griffith, Chavan et al., 2017). Inflammation is the most crucial system to support implantation,  
1781 but it is also the greatest threat to the continuation of pregnancy (Chavan et al., 2017). This  
1782 phenomenon is called the inflammation paradox. In humans, immune cells including uterine  
1783 macrophages, T cells of multiple subtypes, uterine natural killer (uNK) cells, dendritic cells, and  
1784 natural killer T (NKT) cells increase until implantation and remain abundant in the uterus  
1785 throughout first trimester (Bulmer et al., 1991; Bulmer, Williams & Lash, 2010). Early  
1786 implantation in humans is characterized by high pro-inflammatory T helper (Th)-1 cells and  
1787 cytokines (IL-6, IL-8, and TNF $\alpha$ ) (Yoshinaga, 2008). The exploitation of inflammatory  
1788 mechanisms for eutherian implantation and the shift toward non-inflammatory activity to  
1789 maintain pregnancy may have been key in enabling extended embryonic retention of eutherians  
1790 (Griffith, Chavan et al., 2017).

1791 How the inflammation paradox applies to viviparous squamates is unclear, given that  
1792 placentation in squamates and mammals is not homologous (Griffith, Van Dyke, & Thompson,  
1793 2013). In extrauterine pregnancies of mammals with non-invasive placentas, the embryo will  
1794 invade extrauterine tissue because it is not inhibited by uterine secretions (Vogel, 2005; Samuel  
1795 & Perry, 1972). However, in *Pseudemoia entrecasteauxii*, a viviparous skink that also has a non-  
1796 invasive placenta, extrauterine pregnancy does not result in invasive implantation of extrauterine  
1797 tissues (Griffith, Van Dyke, & Thompson, 2013). The inherent invasive nature of mammalian

1798 embryos outside of the uterus, compared to the non-invasive nature of viviparous squamate  
1799 embryos studied thus far, suggests that the parent-offspring conflict and the inflammation  
1800 paradox may be less pronounced in viviparous squamates compared to viviparous mammals.

1801

1802 *(6) Inertness and barriers at the maternal-fetal interface*

1803 The uterine environment is not inert or sterile (Agostinis et al., 2019; Erlebacher, 2013;  
1804 Moffett & Loke, 2006; Munoz-Suano, Hamilton, & Betz, 2011; Murphy, Thompson, & Belov,  
1805 2009; Yoshimura, Okamoto, & Tamura, 1997). In humans, the decidual layer of the uterus  
1806 during pregnancy is comprised of ~40% leukocytes (Ander, Diamond, & Coyne, 2019; Manaster  
1807 & Mandelboim, 2010). This cellular subpopulation has 70% uNK cells, 10-20% antigen  
1808 presenting cells (APCs) including macrophages and dendritic cells, and 3-10% T cells of several  
1809 subtypes (Abrahams et al., 2004; Hanna et al., 2006; Kämmerer et al., 2006; Le Bouteiller &  
1810 Piccinni, 2008; Liu et al., 2017; Manaster & Mandelboim, 2010; Moffett-King, 2002; Moffett &  
1811 Loke, 2006; Roussev et al., 2008). There is an abundance of decidual large granular lymphocytes  
1812 (LGLs), CD3-NK cells and CD3+ activated cytotoxic T cells, in the human uterus, that have  
1813 cytotoxic properties and produce cytokines, and these are affected by fetal MHC molecules  
1814 (Rieger, 2002).

1815 Birds also have immunocompetent cells in their oviducts. T and B cells are present in  
1816 chicken ovary where they are stimulated by estrogen (Barua & Yoshimura, 1999; Withanage et  
1817 al., 2003; Zettergren & Cutlan, 1992). Other immunocompetent cells in the chicken oviduct  
1818 include IgG+, IgA+ and CD3+ (Yoshimura, Okamoto, & Tamura, 1997). Immune competent  
1819 cells located throughout the mucosal tissue of avian oviductal segments including macrophages,

1820 antigen presenting cells (APCs) expressing MHC class II antigens, helper T cells and cytotoxic T  
1821 cells, and premature B cells (Das, Isobe, & Yoshimura, 2008).

1822 Inert barriers between maternal and fetal tissues may 'hide' the embryo. In oviparous taxa,  
1823 the eggshell may serve as a barrier. However, the antimicrobial properties of the eggshell matrix  
1824 in birds demonstrate that even the eggshell is not inert. The FAS ligand, also called APO-1 or  
1825 CD95, in humans and rodent embryonic tissue was proposed to serve as a barrier because it  
1826 causes apoptosis of surrounding maternal immune cells (Kayisli et al., 2003; Makrigiannakis et  
1827 al., 2008).

1828 Medawar suggested that an impermeable placenta strictly regulates molecular exchanges,  
1829 preventing rejection of the embryo (Medawar, 1991). Syncytiotrophoblasts lack cellular junctions  
1830 and thus it was postulated to serve as this barrier (Ander et al., 2019). However, the growing data  
1831 on bidirectional cellular traffic of APCs, even in mammals with noninvasive placentas, rejected  
1832 this hypothesis (Bakkour et al., 2014; Burlingham & Bracamonte-Baran, 2015; Fujiki et al.,  
1833 2008; Turin et al., 2007).

1834

### 1835 *(7) T cell populations and mammalian viviparity*

1836 In mammals, immune-dynamics at the maternal-fetal interface are established through  
1837 innate and adaptive immune responses. There is a delicate balance between ratios of Th1, Th2,  
1838 Th17, Tregs and memory T cells at the maternal-fetal interface in eutherian mammals during  
1839 gestation (Chaouat et al., 1997; Kieffer et al., 2019; Peck & Mellins, 2010; Saito et al., 2010; Wu  
1840 et al., 2014). A shift in utero from T helper type 1 (Th1) cells to T helper type 2 (Th2) cells  
1841 during gestation in mammals equates to a shift from pro-inflammation to anti-inflammation. The  
1842 galectin proteins, GAL-13 and GAL-14, expressed by syncytiotrophoblasts, bind to T cells

1843 where they inhibit activation, induce apoptosis, and enhance interleukin-8 (IL-8) production  
1844 (Balogh et al., 2019).

1845 Growing research is revealing the central role of Tregs at the maternal-fetal interface  
1846 during pregnancy in mammals (Teles et al., 2013; Wienke et al., 2019). Tregs play a central role  
1847 in immunosuppression in mammals (Attias, Al-Aubodah, & Piccirillo, 2019). Differentiation of  
1848 Tregs is governed by the transcription factor, *FOXP3* (Ramsdell & Rudensky, 2020).

1849 Alloantigen-dependent, uterine T cell signaling, and immunocompetent embryonic cells and their  
1850 products facilitate enhanced regulatory phenotypes of immune cells overall (Ander et al., 2019).

1851 The T-cell dependent adaptive immune system of mammals is unique. This may have  
1852 prompted their intricate balance of Treg mediators of immunotolerance at the maternal-fetal  
1853 interface (Chaouat, 2016). Birds rely more heavily on B cells. In non-avian reptiles, T helper  
1854 cells are functional, but the presence and function of other T cell subsets is unclear (Zimmerman,  
1855 2020; Zimmerman, Vogel, & Bowden, 2010). The potential role of T cells and Tregs in  
1856 viviparous squamate gestation should not be discounted. Treg-like cells have been identified in a  
1857 pufferfish, *Tetraodon nigroviridis* (Wen et al., 2011), suggesting that Tregs may have an ancient  
1858 evolutionary history.

1859

#### 1860 (8) Progesterone, cytokines, and maternal-fetal immune dynamics

1861 In addition to the role of progesterone in uterine quiescence (embryonic retention) and  
1862 hepatic vitellogenesis (nutrient provisioning), it also plays a role in maternal-fetal immune  
1863 dynamics. In the uterus of pregnant mammals, progesterone concentrations are associated with  
1864 altered B cell immunoglobulin secretion, inhibition of NK-cell mediated cytotoxicity and the shift  
1865 from Th1 (pro-inflammatory) to Th2 (anti-inflammatory) dominated immune responses

1866 (Druckmann & Druckmann, 2005). Progesterone is also associated with immunomodulatory  
1867 effects (Ortega Brown et al., 1990). During gestation in *Agkistrodon piscivorus*, a viviparous pit  
1868 viper, progesterone concentrations are associated with decreased complement performance  
1869 (Graham et al., 2011), a portion of the immune system that promotes inflammation, among other  
1870 immune functions.

1871 In humans, progesterone induced protein (PIBF) is transported by placental extravillous  
1872 trophoblasts to maternal lymphocytes causing the induction of interleukin-10 (IL-10) production,  
1873 contributing to the Th2 dominant responses (Szekeres-Bartho, Šučurović, & Mulac-Jeričević,  
1874 2018). IL-10 is a potent anti-inflammatory cytokine that is produced by multiple cell types  
1875 (Zimmerman, Bowden, & Vogel, 2014). It is associated with Th2 response, and it inhibits Th1  
1876 responses. The phenotype of uterine macrophages is affected by trophoblasts when they secrete  
1877 IL-10 and macrophage colony-stimulating factor (M-CSF) (Svensson-Arvelund et al., 2021). IL-  
1878 10 inhibits IFN- $\gamma$  and increases in response to infection in chickens (Giansanti, Giardi, & Botti,  
1879 2006; Rothwell et al. 2004). In the uterus of the oviparous skink, *Lampropholis guichenoti*,  
1880 during gravidity and non-gravidity, IL-10 is expressed (Griffith et al., 2016).

1881 Proinflammatory cytokines may be downregulated during reproductive periods to limit  
1882 maladaptive immune responses to the foreign fetus (Zimmerman, Vogel, & Bowden, 2010). In  
1883 mammals, IL-1 allows release of hormones in human trophoblasts (Petraglia et al., 1990;  
1884 Masuhiro et al., 1990; Yagel et al., 1989), facilitates implantation (Haimovici, Hill, & Anderson,  
1885 1991; Hill, 1992; Tartakovsky & Ben-Yair, 1991), and influences the initiation of labor (Romero  
1886 et al., 1989, 1992). Regulation of the proinflammatory cytokines tumor necrosis factor (TNF)  
1887 and interleukin 1B (IL-1 $\beta$ ) is of particular importance in eutherian pregnancy (Haider & Knöflner,  
1888 2009; Paulesu, Romagnoli, & Bigliardi, 2005; Saito et al., 2010; Tayade et al., 2006).

1889 The uterine tissue of two reproductively bimodal squamates—viviparous individuals of  
1890 *Chalcides chalcides*, and oviparous and viviparous individuals of *Zootoca vivipara*—express IL-  
1891 1 $\beta$  (Paulesu et al., 1995, 2005; Romagnoli et al., 2003). In the uterus of the viviparous skink,  
1892 *Pseudemoia entrecasteauxii*, during gestation regulation of TNF and IL-1 $\beta$  at the transcriptional  
1893 and post-translation levels, respectively, may reduce inflammation (Hendrawan et al., 2017). The  
1894 pro-inflammatory function of IL-1 $\beta$  in *Pseudemoia entrecasteauxii* may play a role developing a  
1895 more complex placenta (Hendrawan et al., 2017). The placenta of *Chalcides chalcides* expresses  
1896 pro-inflammatory cytokines, IL-1 $\alpha$  and IL-1 $\beta$ , at specific times during gestation (Paulesu et al.,  
1897 1995). During gestation, *Chalcides ocellatus* also differentially expresses 27 other interleukins  
1898 and interleukin related products (Brandley et al., 2012).

1899 The expression of IL-34 in a marsupial, the fat-tailed dunnart, during pre-implantation  
1900 (Whittington et al., 2018) may have an immunosuppressive function to help tolerate potential  
1901 contact of maternal and fetal tissues when the embryonic shell coat disintegrates (Lindau et al.,  
1902 2015). In chickens, IL-34 regulates Th1 and Th17 cytokine production (Truong et al., 2018).  
1903 During gestation in *Pseudemoia entrecasteauxii*, IL-16 and IL-1 $\alpha$  are expressed in addition to  
1904 three receptors for Th17 family cytokines—IL-17RA, IL-17RC, and IL-17RA (Griffith,  
1905 Brandley, et al., 2016, 2017). In the yolk sac of *Pseudemoia entrecasteauxii* during pregnancy  
1906 interleukin related molecules, *ILDR1*, *IRAK1*, and *SIGIRR*, are differentially expressed (Griffith  
1907 et al., 2016). This profile suggests the presence of tricellular tight junctions and/or tricellulin  
1908 (Higashi et al., 2013; Ikenouchi et al., 2005), and regulation of toll-like receptors (TLRs) and/or  
1909 IL-1R signaling (Kawagoe et al., 2008; Lin, Lo, & Wu, 2010; Muzio et al., 1997).

1910

1911 (9) *The major histocompatibility complex and maternal-fetal immune dynamics*

1912 A substantial amount of literature on maternal-fetal immune dynamics was focuses on uNK  
1913 cells. Uterine NK cells have a distinct phenotype and function from peripheral NK cells. They  
1914 have several activating receptors (Manaster & Mandelboim, 2010) but do not exert cytolytic  
1915 functions on embryonic trophoblasts that they are in contact with (King, Birkby, & Loke, 1989).  
1916 Allorecognition of embryonic placental cells by uNK cells is a key regulator of the maternal-fetal  
1917 immune mechanisms that support placentation in mammals (Moffett & Colucci, 2014). When  
1918 cells lose their ability to express any HLAs, uNK cells are shown to kill them (Hunt et al., 2005;  
1919 Ishitani et al., 2003; King, Allen et al., 2000).

1920 In humans, expression of the classical MHC class I (C-MHCI) molecule HLA-C, and  
1921 nonclassical MHC class I (NC-MHCI) molecules HLA-E, HLA-F and HLA-G on trophoblasts  
1922 inhibit uNK cell-mediated cytotoxicity (Hunt et al., 2003; King, Burrows et al., 2000). Differing  
1923 from this, mismatched HLA-C profiles trigger rejection of the transplanted organs (Petersdorf et  
1924 al., 2014). Selection for balanced polymorphisms in HLA-C alleles and their killer  
1925 immunoglobulin receptors (KIRs) is proposed to be driven by reproductive success, rather than  
1926 immune recognition of pathogens (Trowsdale & Betz, 2006). Dimorphisms of HLA-C emerged  
1927 recently within primates (Adams & Parham, 2001).

1928 Similar patterns in MHC profiles have been explored in other viviparous amniotes. C-MHCI  
1929 antigen, H2-K, is expressed on giant trophoblast cells of mice and this is attributed to  
1930 trophoblast-induced uterine vasculature transformation (Arcellana-Panlilio & Schultz, 1994;  
1931 Chatterjee-Hasrouni & Lala, 1982; Hedley et al., 1989; King et al., 1987; Sellens, Jenkinson, &  
1932 Billington, 1978). H2-D antigen is co-expressed with H2-K in virtually all their other nucleated  
1933 cells (Madeja et al., 2011). However, H2-K expressing trophoblasts lack H2-D expression. This



1934 parallels the expression patterns of C-MHC molecules at the maternal-fetal interface in humans  
1935 and may be an evolutionarily conserved pattern (Madeja et al., 2011).

1936 In humans, NC-MHCI molecule, HLA-G, is especially tolerogenic (Carosella et al., 2015;  
1937 González et al., 2012; Hviid et al., 2004; Kovats et al., 1990). In adults, HLA-G is almost  
1938 exclusively expressed by fetal trophoblasts compared to adult cells (Faulk & Temple, 1976;  
1939 King, Burrows et al., 2000; Kovats et al., 1990; Rajagopalan & Long, 2012; Rouas-Freiss et al.,  
1940 1997). It supports immunotolerance at the maternal-fetal interface (Rebmann et al., 2014). The  
1941 role of HLA-G in supporting tolerogenic responses to organ transplants appears to be an  
1942 exploitation of its role in immunotolerance in the utero during pregnancy (Rebmann et al., 2014).  
1943 HLA-G is upregulated by several molecules that serve essential roles during gestation including  
1944 progesterone (Yie, Xiao, & Librach, 2006; Yie et al., 2006), IFN- $\alpha$ , IFN- $\beta$ , and IFN- $\gamma$  (Rebmann  
1945 et al. 2003; Lefebvre et al., 2001; Ugurel et al., 2001; Yang, Geraghty, & Hunt, 1995), and IL-10  
1946 and TGF- $\beta$  (Cadet et al., 1995; Moreau et al., 1999).

1947 A similar NC-MHCI gene to HLA-G exists in horses (Davies et al., 2006) where it likely  
1948 functions to protect the embryo from NK-cell mediated attack (Ott et al., 2014). NC-MHC  
1949 molecules with similar structure to HLA-G are also found in Rhesus monkeys (Boyson et al.,  
1950 1997) and baboons (Stern et al. 1987). Mice have two NC-MHCI genes that are expressed on the  
1951 surface of their placentas and on pre-implanted embryos (Sipes et al., 1996).

1952 In the gestating uterus of the viviparous skink, *Pseudemoia entrecasteauxii*, four putative C-  
1953 MHCI and two putative NC-MHCI molecules are expressed (Murphy, Thompson, & Belov,  
1954 2009). This pattern resembles the C-MHCI and NC-MHCI expression profiles of mammals,  
1955 suggesting that this viviparous skink utilizes a similar physiological mechanism to 'hide' the  
1956 embryo (Murphy, Thompson, & Belov, 2009). One of the putative NC-MHCI genes (Psen-

1957 160Ut/Psen-78G) has a substitution at position 150 where a tryptophan is substituted for a  
1958 leucine (Murphy, Thompson, & Belov, 2009). When Psen-160Ut/Psen-78G was aligned to NC-  
1959 MHC I genes of vertebrates ranging from fish to eutherian mammals, tryptophan was conserved  
1960 at position 150 except in Psen-160Ut/Psen-78G and HLA-G (Murphy, Thompson, & Belov,  
1961 2009). Whether this reflects an evolutionary history associated with immune tolerance at the  
1962 maternal-fetal interface in *Pseudemoia entrecasteauxii* requires further investigation.

1963 MHC I genes are also expressed in reproductive tissues of oviparous skinks (*Ctenotus*  
1964 *taeniolatus* and *Lampropholis guichenoti*) during non-reproductive periods and during late  
1965 gravidity (Murphy, Thompson, & Belov, 2009). A similar pattern is found in viviparous skinks  
1966 *Eulamprus tympanum*, *Niveoscincus metallicus*, *Pseudemoia entrecasteauxii* and the  
1967 reproductively bimodal skink *Saiphos equalis* which all express MHC I genes at non-  
1968 reproductive periods and during late pregnancy/gravidity (Murphy, Thompson, & Belov, 2009).  
1969 MHC gene H2-EA is also expressed during gestation with long egg retention in *Saiphos equalis*.

1970 The butyrophilin subfamily 1 member A (*BTN1A1*) is located in the MHC I region of the  
1971 genome in mammals (Trowsdale, 2011). *BTN1A1* is differentially expressed in the uterus during  
1972 gestation in a viviparous lizard, *Chalcides ocellatus* (Brandley et al., 2012). *BTN1A1* may have  
1973 important antimicrobial properties in chicken eggshells (Mann, Maček, & Olsen, 2006). In  
1974 mammals *BTN1A1* is the major protein associated with fat droplets in milk (Jeong et al., 2009).

1975

1976 (10) *Microchimerism and maternal-fetal immune dynamics*

1977 Billingham, Brent and Medawar suggested the concept of actively acquired immunologic  
1978 tolerance during pregnancy 70 years ago (Billingham, Brent, & Medawar, 1953; Ribatti, 2015).  
1979 Subsequent research over the following decades revealed that substantial transfer of proteins,

1980 parasites and even immunologically active cells occurs between mother and embryo (Adams &  
1981 Nelson, 2004; Axiak-Bechtel et al., 2013; Bakkour et al., 2014; Burlingham, 2010; Fujiki et al.,  
1982 2008; Gitlin et al., 1965; Khosrotehrani et al., 2005; Owen, 1945; Turin et al., 2007).  
1983 Microchimerism, where there is <0.1% donor chimeras in host tissue, is relatively pervasive  
1984 among eutherians during pregnancy. It plays a role in establishing tolerance to non-inherited  
1985 antigens. For example, cell populations from the mother that are transferred into embryonic  
1986 lymph nodes enable the establishment of embryonic Tregs that are tolerogenic toward non-  
1987 inherited maternal antigens (Mold et al., 2008).

1988       Microchimeric cellular populations are transferred across all placental types (Axiak-Bechtel  
1989 et al., 2013; Bakkour et al., 2014; Fujiki et al., 2008; Khosrotehrani et al., 2005; Turin et al.,  
1990 2007). Fetal and maternal cells persist for decades after birth across a range of tissues in mother  
1991 and offspring, respectively (Adams & Nelson, 2004; Bakkour et al., 2014; Bayes-Genis et al.,  
1992 2005; Bianchi et al., 1996; Evans et al., 1999; Jonsson et al., 2008; Stevens et al., 2004). There is  
1993 even a call in the immunology literature to shift from the conventional paradigm of “self vs  
1994 other” to instead consider the “self” as inherently chimeric (Nelson, 2012). Given that  
1995 epitheliochorial placentation is sufficient to illicit microchimeric cell populations, the occurrence  
1996 of similar bidirectional cellular traffic is a reasonable possibility in viviparous squamates.

1997

1998       (11)       *Paternal alloantigens*

1999       Under tenants gleaned from transplant medicine, the maternal immune system would illicit  
2000 an attack response as early as insemination when maternal tissues are exposed to paternal  
2001 alloantigens (Borziak et al., 2016; Schumacher & Zenclussen, 2015; Seavey & Mosmann, 2006).  
2002 Instead, maternal cells immunologically recognize them at this time without attack (Schumacher

2003 & Zenclussen, 2015; Seavey & Mosmann, 2006; Zenclussen et al., 2010). Treg expansion, a  
2004 process with major influence on maternal-fetal immunotolerance in mammals, is proposed to be  
2005 driven by several different factors found in seminal plasma (Baratelli et al., 2005; Teles et al.,  
2006 2013). Mothers may maintain fetal-specific Tregs with memory of the paternal alloantigens  
2007 (Zenclussen et al., 2010), expediting Treg response in future pregnancies with the same father  
2008 (Rowe et al., 2012).

2009 Alloantigen exposure at the time of insemination is not restricted to mammals. Seminal fluid  
2010 of chickens contains two MHC I paternal alloantigens and one MHC II alloantigen (Borziak et  
2011 al., 2016). It also contains proteins involved in immunity and antimicrobial defenses (Borziak et  
2012 al., 2016). In hens, evidence suggests that a protective local immunity to pathogens is established  
2013 after exposure to semen but the mechanisms for this remain unclear (Reiber & Conner, 1995;  
2014 Reiber, Conner, & Bilgili, 1995).

2015 In mammals, paternal alloantigens and cytokines in seminal fluid drive immune tolerance  
2016 (Schjenken & Robertson, 2014). Mammalian seminal plasma contains immune-factors (Kelly,  
2017 1995; Schjenken & Robertson, 2014)—TGF- $\beta$  (Breuss et al., 1993; Chu & Kawinski, 1998;  
2018 Slater & Murphy, 1999), IL-8 (Gutsche et al., 2003), and soluble IL-2 receptor (Srivastava,  
2019 Lippes, & Srivastava, 1996), prostaglandin E2 (PGE2) and 19-hydroxyprostaglandin E (19-  
2020 hydroxy PGE) (Denison et al., 1999), soluble tumor necrosis factor (TNF) receptors (Liabakk et  
2021 al., 1993), receptors for the Fc portion of  $\gamma$ -globulin, spermine (Evans, Lee, & Flugelman, 1995),  
2022 and complement inhibitors (Kelly, 1995). In horses and pigs, respectively, the proteins CRISP3  
2023 (Doty et al., 2011), PSP-I and PSP-II (Rodriguez-Martinez et al., 2010), act as signaling agents  
2024 in seminal fluid.

2025 Secretions of growth factors, cytokines and chemokines from cervical and endometrial  
2026 tissues immediately following insemination generates a proinflammatory environment that likely  
2027 aids in implantation. In the utero-vaginal junction of chickens and the utero-tubal junction of  
2028 pigs, expression of several genes were shared following mating compared to non-mating and  
2029 these genes were involved with immune-modulation (*IFIT5*, *IFI16*, *MMP27*, *ADAMTS3*, *MMP3*,  
2030 *MMP12*) and pH-regulation (*SLC16A2*, *SLC4A9*, *SLC13A1*, *SLC35F1*, *ATP8B3*, *ATP13A3*), a  
2031 process essential for implantation (Atikuzzaman et al., 2017, 2015). Instead of mounting an  
2032 attack, it appears that the uterine immune system and paternal genes work cooperatively to  
2033 support pregnancy in mammals and gravidity in birds. Whether this applies to reptiles, and how  
2034 it may influence immune dynamics involved with squamate parity mode evolution, deserves  
2035 investigation.

2036

2037 (12) *Discussion and future directions—maternal-fetal immune dynamics & the*  
2038 *evolution of parity modes*

2039 Immune processes appear to be important for both oviparity and viviparity—as evidenced  
2040 here, in part, by overlapping expression profiles of immune genes in female reproductive tissues  
2041 of chickens and pigs, expression of paternal antigens in avian seminal fluid, and uterine  
2042 expression of maternal antigens in oviparous and viviparous skinks. This highlights the scientific  
2043 advances made since Medawar’s paradigm, when embryos were treated as analogs to allografts.  
2044 Nonetheless, viviparity is associated with complex immune dynamics between maternal, fetal,  
2045 and paternal tissues.

2046 Overall, evolving appropriate immunological responses is one hurdle of transitions to  
2047 viviparity in squamates. This is evidenced by the unique MHC expression profiles identified in

2048 some viviparous skinks compared to oviparous relatives (Murphy et al., 2009); and the detection  
2049 of divergent selection in immune response genes in viviparous and oviparous *Zootoca vivipara*  
2050 (Recknagel et al., 2021a). Labile parity modes in squamates may be supported if they are more  
2051 heavily reliant on the innate immune system for reproduction. However, reptiles may not have  
2052 distinguished innate and adaptive immune systems (Zimmerman et al., 2020).

2053 Changes to genes that serve overlapping functions across the Main Five may have a  
2054 disproportionate influence on transitions between parity modes. In this section I reviewed two  
2055 molecules, *TGF-β* and progesterone, that exert influence on multiple Main Five categories.  
2056 Progesterone influences uterine quiescence (embryonic retention), hepatic vitellogenesis  
2057 (nutrient provisioning) and regulation of inflammatory responses in utero (maternal-fetal  
2058 immune dynamics). Genes in the *TGF-β* family play a role in placental development and  
2059 maternal-fetal immune dynamics. *TGF-β* family is implicated in placental development in  
2060 eutherians (Hempstock et al., 2004; Caniggia et al., 2000; Lafontaine et al., 2011). A *TGF-β*  
2061 receptor protein (*TGFBR1*) was associated with placental development in *Phrynocephalus*  
2062 *vlangalii* (Gao et al., 2019). In humans *TGF-β* upregulates tolerogenic HLA-G in utero and is an  
2063 immune factor in mammalian seminal fluid. Multiple genes in the *TGF-β* family are also  
2064 differentially expressed during gestation in other viviparous lizards, *Pseudemoia entrecasteauxii*  
2065 and *Saiphos equalis* (Foster et al., 2020; Griffith et al., 2016). Examining the functions of *TGF-β*  
2066 and progesterone across other amniotes may reveal insights into how these molecules influence  
2067 the evolution of parity modes.

2068 In mammals, inflammation appears to be involved with two of the Main Five processes—  
2069 regulation of maternal-fetal immune dynamics and embryonic retention. It is intriguing to  
2070 consider the implications this has for the interconnectedness of the Main Five. Greater

2071 interconnectedness would suggest that changes to few genes involved with the Main Five could  
2072 cause a cascading effect to support more labile transitions between parity modes.

2073       Implantation and parturition in therian mammals evolved from a shared inflammatory  
2074 attachment reaction (Hansen et al., 2017). The process of implantation has important  
2075 implications for maternal-fetal exchanges of inorganic and organic material and maternal-fetal  
2076 immune dynamics. Given that inflammation is associated with implantation and parturition  
2077 implicates it in gas, water, and nutrient provisioning (including calcium here), maternal-fetal  
2078 immune dynamics and length of embryonic retention. However, implantation in mammals and  
2079 viviparous squamates is not homologous (Griffith, Van Dyke, & Thompson, 2013). Therefore, it  
2080 is difficult to make inferences about how substantial the influence of inflammation is on the  
2081 evolution of parity modes in squamates. Nonetheless, the abundant literature on uterine  
2082 inflammatory processes during human pregnancy and the evolution of inflammatory processes  
2083 that supported the evolution of viviparity in mammals (Challis et al., 2009; Chavan, Griffith, &  
2084 Wagner, 2017; Mor et al., 2011; Griffith, Chavan et al., 2017; Stadtmauer & Wagner, 2020a)  
2085 serve as indispensable resources for exploring the role of inflammation in squamate viviparity. I  
2086 resist expanding on this further. I suspect that the immune system plays a central role in dictating  
2087 the plasticity of parity modes. However, further work is necessary to validate this.

2088

2089

## 2090       **VII. Conclusions**

2091

2092       (1) Through holistic consideration of the unique complexity of parity mode evolution, within  
2093       the context of genomic and transcriptomic studies across interdisciplinary fields, this

2094 review provided a new perspective on the history of parity mode transitions in amniotes  
2095 and squamates. The overlapping activity of immune genes in utero, genes for calcium  
2096 transport, placentation, and hormonal regulation across mammals, birds, and reptiles hint  
2097 at discoveries to be made. There is a fascinating history to the evolutionary physiology  
2098 and genomics of reproduction in amniotes that is ripe for downstream research.

2099 (2) Changes to gene(s) or physiological processes associated with more than one of the Main  
2100 Five should disproportionately influence parity mode evolution—*SLC* gene superfamily,  
2101 TGF- $\beta$ , *BMPRI1B*, progesterone, *PMCA*, calbindin-D28K, *SPP1*, sustained functioning of  
2102 the corpora lutea and inflammation, and the genes associated with both gestation length  
2103 and eggshell traits in *Zootoca vivipara* (Recknagel et al., 2021a).

2104 (3) Growing evidence in the medical literature suggests that immune system interactions at  
2105 the maternal-fetal interface in mammals did not evolve simply through immunotolerance,  
2106 evasion, immunosuppression, or immunological barriers (Chaouat, 2016; Chavan,  
2107 Griffith, & Wagner, 2017; Moffett & Loke, 2004, 2006). Instead, maternal-fetal immune  
2108 dynamics have a deep evolutionary history that enables both embryo and mother to  
2109 interact cooperatively (Yoshizawa, 2016). Viviparity and extended embryonic retention  
2110 are assuredly associated with immunological responses across amniotes, including  
2111 squamates (e.g. Foster et al., 2020). Oviparous birds and squamates are also known to  
2112 differentially express genes during gravidity, with one exception to my knowledge,  
2113 *Lampropholis guichenoti* (Griffith et al., 2016).

2114 (4) Compared to viviparous endothermic amniotes, ectothermy likely influences parity mode  
2115 evolution differently because it entails slower antibody responses and a greater reliance  
2116 on climatic conditions for embryonic development. This and the Cold Climate



2117 Hypothesis are likely relevant to the origin of the amniotic egg and squamate parity mode  
2118 evolution. Climatic shifts during the origin of amniotes should be explored for their  
2119 consistency with the EER model.

2120 (5) Two new mechanisms for transitions between oviparity and viviparity, without  
2121 necessitating intermediate stages, stand out from the cumulative research on the Main  
2122 Five. These are presented here (Conclusions 6 and 7) as tools to be broadened and  
2123 challenged with the goal of advancing scientific insight on the subject.

2124 (6) The genomics and physiology of amniote parity mode evolution does not preclude an  
2125 origin of viviparity in the MRCA of Lepidosauria. I propose the following mechanism—a  
2126 change to the phenotype or function of mammillary knobs occurred in the MRCA of  
2127 Lepidosauria, instantaneously preventing calcium carbonate deposition (basal cap  
2128 hypothesis); the eggshell loss enabled uterine exposure to chorioallantoic progesterone  
2129 production (extending embryonic retention) and incipient calcium matrotrophy  
2130 (supporting embryonic development); parturition occurred via 1) placental progesterone  
2131 withdrawal or 2) overdistension of the uterus triggers contractions. This is one way to  
2132 imagine viviparity evolving in the MRCA of Lepidosauria.

2133 a. Hypothesis testing: If the genes that code for the KS-proteoglycan, “mammillan”,  
2134 that makes up mammillary knobs are absent or non-functional across squamates  
2135 and tuatara, then this would support the basal cap hypothesis. To test this  
2136 hypothesis, the genes must be identified in Archelosaur genomes and proteomes.  
2137 Additionally, ancestral state reconstructions on the eggshell and eggshell  
2138 membrane should be generated across oviparous and viviparous Archelosaurs,  
2139 utilizing current recommendations for characterizing eggshell microstructure

2140 (Legendre et al., 2022). This will require also developing a system to accurately  
2141 characterize eggshell membranes.

2142 (7) As discussed, the calcium secreting capacity of the uterus is maintained in oviparous and  
2143 viviparous squamates. Nonetheless, a reversal back to oviparity may evolve most easily  
2144 within viviparous clades with matrotrophic calcium provisioning through the following  
2145 sequence of events—calcium secretions in utero stick to the eggshell membrane instead  
2146 of being absorbed by the chorioallantois; oviposition can then occur early in embryonic  
2147 development in one of two ways 1) the death of corpora lutea or 2) the calcified eggshell  
2148 blocks a threshold of chorioallantoic progesterone production from reaching uterine  
2149 tissue; the calcified eggshell provides embryonic calcium that is transported upon  
2150 embryonic metabolic demand.

2151 a. Hypothesis testing: Recent reversals should have physiological or genomic  
2152 remnants of a viviparous past. Given that viviparous squamates generally have  
2153 more active uterine immune systems to support gestation, oviparous reversals  
2154 should 1) have more immune genes expressed in utero than ancestrally oviparous  
2155 squamates, and 2) these immune genes should have stronger signatures of relaxed  
2156 selection than immune genes expressed in a close relative during viviparous  
2157 gestation.

2158 (8) If the scientific community agrees to utilize squamates as a model for studying the  
2159 evolutionary genomics of parity modes in amniotes, then consider the following—1)  
2160 oviparous *Z. vivipara* and *P. przewalskii*, differentially express many genes during  
2161 gravidity and these were associated with eggshell traits and stage of eggshell gland  
2162 development, respectively (Gao et al., 2019; Foster et al., 2022); 2) Only two or zero

2163 genes are differentially expressed during gravidity in *Lerista bougainvillii*, and  
2164 *Lampropholis guichenoti*, respectively (Griffith et al., 2016). 3) This suggests that  
2165 embryonic retention until the limb bud phase, common to squamates, does not necessarily  
2166 require regulatory changes in an oviparous uterus. If we extrapolate this to stem  
2167 amniotes, it implies there is a route wherein an oviparous egg can be retained for an  
2168 extended period of time without an immunological problem. The EER model is the most  
2169 realistic explanation for the origin of the amniote egg. If we accept this, then all  
2170 oviparous squamates that differentially express a substantial number of genes during  
2171 gravidity can be conceptualized as reversals.

2172 (9) If we accept point eight as a possibility, then *Saiphos equalis* and *Zootoca vivipara* may  
2173 represent reproductively bimodal species (RBS) that transitioned in the reverse, viviparity  
2174 back to oviparity; and RBS *Lerista bougainvillii* may represent a species that transitioned  
2175 in the forward, from oviparity to viviparity. Future work can test this by applying point  
2176 7.A in this conclusion.

2177 (10) The lack of differential gene expression in *Lampropholis guichenoti* during gravidity  
2178 fits neatly into Medawar's Paradigm, one of the biology's most influential and impactful  
2179 theories. *L. guichenoti* achieves a gravid state with immunological barriers (e.g. the  
2180 eggshell?) and/or inertness (e.g. no immune DEGs). Future work should look at  
2181 differentially expressed genes across stages of gravidity in the species to explore this  
2182 further.

2183 (11) Given that the mammillary layer is described as unique to Archelosaurs, the original  
2184 amniote egg may not have had a mammillary layer. Instead, it makes logical sense that  
2185 the original amniote egg became ensheathed in an eggshell membrane, followed by

2186 calcium deposition that looks comparable to what we see in squamates. We can test this  
2187 by using the framework of the basal cap hypothesis, described briefly in point 6 of this  
2188 conclusion and at length in section III.3.

2189  
2190

### **VIII. Acknowledgements**

2191 For their enthusiasm and considerate feedback on several versions of this paper, special  
2192 thanks to Frank Burbrink, Cheryl Hayashi, Chris Raxworthy, Brian Smith, and Peter Andolfatto.  
2193 Additional thanks to the Richard Gilder Graduate School at the American Museum of Natural  
2194 History for funding and affording me the time to work on this. Special thanks to the anonymous  
2195 reviewer whose feedback greatly helped my thought process.

2196       **IX.   References**

- 2197
- 2198   Abrahams, V. M., Y. Mee Kim, S. L. Straszewski, R. Romero, and G. Mor. (2004).  
2199        Macrophages and Apoptotic Cell Clearance during Pregnancy. *American Journal of*  
2200        *Reproductive Immunology* **51**(4), 275–82.
- 2201   Adams, S. M., J. M. Biazik, M. B. Thompson, and C. R. Murphy. (2005). Cyto-Epitheliochorial  
2202        Placenta of the Viviparous Lizard *Pseudemoia Entrecasteauxii*: A New Placental  
2203        Morphotype *Journal of Morphology* **264**(3), 264–76.
- 2204   Adams, K. M., and J. L. Nelson. (2004). Microchimerism: An Investigative Frontier in  
2205        Autoimmunity and Transplantation. *Journal of the American Medical Association* **291**(9),  
2206        1127–31.
- 2207   Adams, A. P., J. G. Oriol, R. E. Campbell, Y. C. Oppenheim, W. R. Allen, and D. F. Antczak.  
2208        (2007). The Effect of Skin Allografting on the Equine Endometrial Cup Reaction.  
2209        *Theriogenology* **68**(2), 237–47.
- 2210   Adams, E. J., and P. Parham. (2001). Species-specific evolution of MHC class I genes in the  
2211        higher primates. *Immunological Reviews* **183**, 41-64.
- 2212   Adams Waldorf, K. M., N. Singh, A. R. Mohan, R. C. Young, L. Ngo, A. Das, J. Tsai, et al.  
2213        (2015). Uterine Overdistention Induces Preterm Labor Mediated by Inflammation:  
2214        Observations in Pregnant Women and Nonhuman Primates. *American Journal of*  
2215        *Obstetrics and Gynecology* **213**(6), 830.E1—830.E19

- 2216 Agostinis, C., A. Mangogna, F. Bossi, G. Ricci, U. Kishore, and R. Bulla. (2019). Uterine  
2217 Immunity and Microbiota: A Shifting Paradigm. *Frontiers in Immunology* **10**
- 2218 Albergotti, L. C., and L. J. Guillette. (2011). Viviparity in Reptiles: Evolution and Reproductive  
2219 Endocrinology. Hormones and Reproduction of Vertebrates. In D. O. Norris and K. H.  
2220 Lopez (Eds.), *Hormones and Reproduction of Vertebrates* (pp. 247-275). Academic  
2221 Press.
- 2222 Alföldi, J., F. di Palma, M. Grabherr, C. Williams, L. Kong, E. Mauceli, P. Russell, et al. (2011).  
2223 The Genome of the Green Anole Lizard and a Comparative Analysis with Birds and  
2224 Mammals. *Nature* **477**(7366), 587–91.
- 2225 Alijotas-Reig, J., Llurba, E., & Gris, J. M. (2014). Potentiating maternal immune tolerance in  
2226 pregnancy: a new challenging role for regulatory T cells. *Placenta*, **35**, 241–248.
- 2227 Amoroso, E. C. (1968). The Evolution of Viviparity. *Proceedings of the Royal Society of*  
2228 *Medicine* **61**.
- 2229 Ander, S. E., M. S. Diamond, and C. B. Coyne. (2019). Immune Responses at the Maternal-Fetal  
2230 Interface. *Science Immunology* **4**(31).
- 2231 Anderson, R. E., C. V. Gay, and H. Schraer. (1981). Ultrastructural Localization of Carbonic  
2232 Anhydrase in the Chorioallantoic Membrane by Immunocytochemistry. *Journal of*  
2233 *Histochemistry and Cytochemistry* **29**(10), 1121–27.
- 2234 Anderson, D. J., N. C. Stoyan, and R. E. Ricklefs. (1987). Why Are There No Viviparous Birds?  
2235 A Comment. *The American Naturalist* **130**(6), 941–47.

- 2236 Andrukhova, O., C. Streicher, U. Zeitz, and R. G. Erben. (2016). Molecular and Cellular  
2237 Endocrinology FGF23 and Parathyroid Hormone Signaling Interact in Kidney and Bone.  
2238 *Molecular and Cellular Endocrinology* **436**, 224–39.
- 2239 Aoki, R. (1993). The multiple origins of the eggshell in amniote evolution. *Journal of Fossil*  
2240 *Research* **27**, 9–43.
- 2241 Arazi, H., I. Yoselewitz, Y. Malka, Y. Kelner, O. Genin, and M. Pines. (2009). Osteopontin and  
2242 Calbindin Gene Expression in the Eggshell Gland as Related to Eggshell Abnormalities.  
2243 *Poultry Science* **88**(3), 647–53.
- 2244 Arcellana-Panlilio, M. Y., and G. A. Schultz. (1994). Temporal and Spatial Expression of Major  
2245 Histocompatibility Complex Class I H-2K in the Early Mouse Embryo. *Biology of*  
2246 *Reproduction* **51**(2), 169–83.
- 2247 Arck, P. C., and K. Hecher. (2013). Fetomaternal Immune Cross-Talk and Its Consequences for  
2248 Maternal and Offspring’s Health. *Nature Medicine* **19**(5), 548–56.
- 2249 Arenas-Hernandez, M., R. Romero, D. St Louis, S. S. Hassan, E. B. Kaye, and N. Gomez-Lopez.  
2250 (2016). An Imbalance between Innate and Adaptive Immune Cells at the Maternal-Fetal  
2251 Interface Occurs Prior to Endotoxin-Induced Preterm Birth. *Cellular and Molecular*  
2252 *Immunology* **13**(4), 462–73.
- 2253 Arias, J. L., M. Cataldo, M. S. Fernandez, and E. Kessi. (1997). Effect of Beta-  
2254 aminopropionitrile on Eggshell Formation. *British Poultry Science* **38**(4), 349–54.

- 2255 Arias, J. L., D. J. Fink, S. Qun Xiao, A. H. Heuer, and A. I. Caplan. (1993). Biomineralization  
2256 and Eggshells: Cell-Mediated Acellular Compartments of Mineralized Extracellular  
2257 Matrix. *International Review of Cytology* **145**(C), 217–50.
- 2258 Arrowsmith, S., and S. Wray. (2014). Oxytocin: Its Mechanism of Action and Receptor  
2259 Signaling in the Myometrium. *Journal of Neuroendocrinology* **26**(6), 356–69.
- 2260 Astheimer, L., and C. R. Grau. (1990). A Comparison of Yolk Growth Rates in Seabird Eggs.  
2261 *Ibis* **132**(3), 380–94.
- 2262 Atikuzzaman, M., M. Alvarez-Rodriguez, A. V. Carrillo, M. Johnsson, D. Wright, and H.  
2263 Rodriguez-Martinez. (2017). Conserved Gene Expression in Sperm Reservoirs between  
2264 Birds and Mammals in Response to Mating. *BMC Genomics* **18**(1).
- 2265 Atikuzzaman, M., R. M. Bhai, J. Fogelholm, D. Wright, and H. Rodriguez-Martinez. (2015).  
2266 Mating Induces the Expression of Immune- and PH-Regulatory Genes in the Utero-  
2267 Vaginal Junction Containing Mucosal Sperm-Storage Tubuli of Hens. *Reproduction*  
2268 **150**(6), 473–83.
- 2269 Attias, M., T. Al-Aubodah, and C. A. Piccirillo. (2019). Mechanisms of Human FoxP3+ Treg  
2270 Cell Development and Function in Health and Disease. *Clinical and Experimental*  
2271 *Immunology* **197**(1), 36–51.
- 2272 Axiak-Bechtel, S. M., S. R. Kumar, S. A. Hansen, and J. N. Bryan. (2013). Y-Chromosome  
2273 DNA Is Present in the Blood of Female Dogs Suggesting the Presence of Fetal  
2274 Microchimerism. *PLoS ONE* **8**(7), 1–6.



2275 Baardman, M. E., W. S. Kerstjens-Frederikse, R. M. F. Berger, M. K. Bakker, R. M. W. Hofstra,  
2276 and T. Plösch. (2013). The Role of Maternal-Fetal Cholesterol Transport in Early Fetal  
2277 Life: Current Insights. *Biology of Reproduction* **88**(1), 1–9.

2278 Bakker, R., S. Pierce, and D. Myers. (2017). The Role of Prostaglandins E1 and E2,  
2279 Dinoprostone, and Misoprostol in Cervical Ripening and the Induction of Labor: A  
2280 Mechanistic Approach. *Archives of Gynecology and Obstetrics* **296**(2), 167–79.

2281 Bakkour, S., C. A. R. Baker, A. F. Tarantal, L. Wen, M. P. Busch, T. H. Lee, and J. M. McCune.  
2282 (2014). Analysis of Maternal Microchimerism in Rhesus Monkeys (*Macaca Mulatta*)  
2283 Using Real-Time Quantitative PCR Amplification of MHC Polymorphisms. *Chimerism*  
2284 **5**(1), 6–15.

2285 Balogh, A., E. Toth, R. Romero, K. Parej, D. Csala, N. L. Szenasi, I. Hajdu, K. Juhasz, A. F.  
2286 Kovacs, and H. Meiri. (2019). Placental Galectins Are Key Players in Regulating the  
2287 Maternal Adaptive Immune Response. *Frontiers in Immunology* **10**.

2288 Bar, A., (2009a). Calcium Transport in Strongly Calcifying Laying Birds: Mechanisms and  
2289 Regulation. *Comparative Biochemistry and Physiology - A Molecular and Integrative*  
2290 *Physiology* **152**(4), 447–69.

2291 ———. (2009b). Differential Regulation of Calbindin in the Calcium-Transporting Organs of  
2292 Birds with High Calcium Requirements. *The Journal of Poultry Science* **46**(4), 267–85.

2293 Bar, A., J. Rosenberg, and S. Hurwitz. (1984). The Lack of Relationships between Vitamin D3  
2294 Metabolites and Calcium-Binding Protein in the Eggshell Gland of Laying Birds.  
2295 *Comparative Biochemistry and Physiology -- Part B* **78**(1), 75–79.

- 2296 Baratelli, F., Y. Lin, L. Zhu, Seok-Chul Yang, N. Heuzé-Vourc'h, G. Zeng, K. Reckamp, M.  
2297 Dohadwala, S. Sharma, and S. M. Dubinett. (2005). Prostaglandin E<sub>2</sub> Induces FOXP3  
2298 Gene Expression and T Regulatory Cell Function in Human CD4<sup>+</sup> T Cells. *The Journal*  
2299 *of Immunology* **175**(3), 1483–90.
- 2300 Bardet, C., S. Delgado, and J.Y. Sire. (2010a). MEPE evolution in mammals reveals regions and  
2301 residues of prime functional importance. *Cellular and Molecular Life Sciences* **67**, 305–320.
- 2302 Bardet, C., C. Vincent, M.C. Lajarille, T. Jaffredo, and J.Y. Sire, (2010b). OC-116, the chicken  
2303 ortholog of mammalian MEPE found in eggshell, is also expressed in bone cells. *Journal of*  
2304 *Experimental Zoology Part B: Molecular and Developmental Evolution* **314**, 653–662.
- 2305 Barua, A., and Y. Yoshimura. (1999). Effects of Aging and Sex Steroids on the Localization of T  
2306 Cell Subsets in the Ovary of Chicken, Gallus Domesticus. *General and Comparative*  
2307 *Endocrinology* **114**(1), 28–35.
- 2308 Bayes-Genis, A., B. Bellosillo, O. De La Calle, M. Salido, S. Roura, F. Solé Ristol, C. Soler, et  
2309 al. (2005). Identification of Male Cardiomyocytes of Extracardiac Origin in the Hearts of  
2310 Women with Male Progeny: Male Fetal Cell Microchimerism of the Heart. *Journal of*  
2311 *Heart and Lung Transplantation* **24**(12), 2179–83.
- 2312 Bazer, F. W. (1975). Uterine Protein Secretions: Relationship to Development of the Conceptus.  
2313 *Journal of Animal Science* **41**(5), 1376–82.
- 2314 ———. (1992). Mediators of Maternal Recognition of Pregnancy in Mammals. *Proceedings of*  
2315 *the Society for Experimental Biology and Medicine* **199**(4), 373–84.

- 2316 Bazer, F. W. (2013). Pregnancy Recognition Signaling Mechanisms in Ruminants and Pigs.  
2317 *Journal of Animal Science and Biotechnology* **4**(1),1–10.
- 2318 Bazer, F. W, T. E. Spencer, and T. L. Ott. (1997). Interferon Tau: A Novel Pregnancy  
2319 Recognition Signal. *American Journal of Reproductive Immunology* **37**(6), 412–20.
- 2320 Bazer, F. W., G. Wu, G. A. Johnson, J. Kim, and G. Song. (2011). Uterine Histotroph and  
2321 Conceptus Development: Select Nutrients and Secreted Phosphoprotein 1 Affect  
2322 Mechanistic Target of Rapamycin Cell Signaling in Ewes. *Biology of Reproduction*  
2323 **85**(6), 1094–1107.
- 2324 Behrman, H. R., T. Endo, R. F. Aten, and B. Musicki. (1993). Corpus Luteum Function and  
2325 Regression. *Reproductive Medicine Review* **2**(3), 153–80.
- 2326 Belkacemi, L., I. Bédard, L. Simoneau, and J. Lafond. (2005). Calcium Channels, Transporters  
2327 and Exchangers in Placenta: A Review. *Cell Calcium* **37**(1), 1–8.
- 2328 Belkacemi, L., G. Gariépy, C. Mounier, L. Simoneau, and J. Lafond. (2004). Calbindin-D9k  
2329 (CaBP9k) Localization and Levels of Expression in Trophoblast Cells from Human Term  
2330 Placenta. *Cell and Tissue Research* **315**(1), 107–17.
- 2331 Belkacemi, L., L. Simoneau, and J. Lafond. (2002). Calcium-Binding Proteins. *Endocrine* **19**(1),  
2332 57–64.
- 2333 Benedictusa, L., A. P. Koets, and V. P. M. G. Ruttena. (2015). The Role of Placental MHC Class  
2334 I Expression in Immune Assisted Separation of the Fetal Membranes in Cattle. *Journal of*  
2335 *Reproductive Immunology* **112**, 11–19.

- 2336 Bianchi, D. W., G. K. Zickwolf, G. J. Weil, S. Sylvester, and M. A. Demaria. (1996). Male Fetal  
2337 Progenitor Cells Persist in Maternal Blood for as Long as 27 Years Postpartum.  
2338 *Proceedings of the National Academy of Sciences* **93**(2), 705–8.
- 2339 Biazik, J. M., S. L. Parker, C. R. Murphy, and M. B. Thompson. (2012). Uterine Epithelial  
2340 Morphology and Progesterone Receptors in a Mifepristone-treated Viviparous Lizard  
2341 *Pseudemoia entrecasteauxii* (Squamata: Scincidae) During Gestation. *Journal of*  
2342 *Experimental Zoology* **318**(2), 148–58.
- 2343 Biber, J., N. Hernando, and I. Forster. (2013). Phosphate Transporters and Their Function.  
2344 *Annual Review of Physiology* **75**(1), 535–50.
- 2345 Billingham, R. E., L. Brent, and P. B. Medawar. (1953). ‘Actively Acquired Tolerance’ of  
2346 Foreign Cells. *Nature* **172**(4379), 603–6.
- 2347 Bindels, R. J. (1993). Calcium Handling by the Mammalian Kidney. *The Journal of*  
2348 *Experimental Biology* **184**, 89–104.
- 2349 Blackburn, D. G. (1982). Evolutionary Origins of Viviparity in the Reptilia. I. Sauria. *Amphibia-*  
2350 *Reptilia* **3**(2), 185–205.
- 2351 Blackburn, D. G. (1999). Viviparity and Oviparity - Evolution and Strategies. *Encyclopedia of*  
2352 *Reproduction* **4**(May), 994–1003.
- 2353 ———. (1985). Evolutionary Origins of Viviparity in the Reptilia. II. Serpentes, Amphisbaenia,  
2354 and Ichthyosauria. *Amphibia Reptilia* **6**(3), 259–91.

- 2355 ———. (1992). Convergent Evolution of Viviparity, Matrotrophy, and Specializations for Fetal  
2356 Nutrition in Reptiles and Other Vertebrates. *Integrative and Comparative Biology* **32**(2),  
2357 313–21.
- 2358 ———. (1993). Chorioallantoic Placentation in Squamate Reptiles: Structure, Function,  
2359 Development, and Evolution. *Journal of Experimental Zoology* **266**(5), 414–30.
- 2360 ———. (1995). Saltationist and Punctuated Equilibrium Models for the Evolution of Viviparity  
2361 and Placentation. *Journal of Theoretical Biology* **174**(2), 199–216.
- 2362 ———. (1998). Structure, Function, and Evolution of the Oviducts of Squamate Reptiles, With  
2363 Special Reference to Viviparity and Placentation. *The Journal of Experimental Zoology*  
2364 **282**, 560–617.
- 2365 ———. (1999). Are Viviparity and Egg-Guarding Evolutionarily Labile in Squamates?  
2366 *Herpetologica* **55**(4), 556–73.
- 2367 ———. (2000). Reptilian Viviparity: Past Research, Future Directions, and Appropriate Models.  
2368 *Comparative Biochemistry and Physiology - A Molecular and Integrative Physiology*  
2369 **127**(4), 391–409.
- 2370 ———. (2005). Amniote Perspectives on the Evolutionary Origins of Viviparity and  
2371 Placentation. *Viviparity in Fishes* **319**, 40.
- 2372 ———. (2006). Squamate Reptiles as Model Organisms for the Evolution of Viviparity.  
2373 *Herpetological Monographs* **20**(1), 131.

- 2374 ———. (2015a). Evolution of Vertebrate Viviparity and Specializations for Fetal Nutrition: A  
2375 Quantitative and Qualitative Analysis. *Journal of Morphology* **276**(8), 961–90.
- 2376 ———. (2015b). Viviparous Placentotrophy in Reptiles and the Parent-Offspring Conflict.  
2377 *Journal of Experimental Zoology* **324**(6), 532–48.
- 2378 ———. (2021). Functional Morphology, Diversity, and Evolution of Yolk Processing  
2379 Specializations in Embryonic Reptiles and Birds. *Journal of Morphology* **282**(7), 995–  
2380 1014.
- 2381 Blackburn, D. G., and A. F. Flemming. (2012). Invasive Implantation and Intimate Placental  
2382 Associations in a Placentotrophic African Lizard, *Trachylepis Ivensi* (Scincidae). *Journal*  
2383 *of Morphology* **273**(2), 137–59.
- 2384 Blackburn, D. G., L. Lestz, M. S. Barnes, and K. G. Powers. (2019). How Do Embryonic Turtles  
2385 Process Yolk? Evidence from the Snapping Turtle, *Chelydra Serpentina* (Chelydridae).  
2386 *Canadian Journal of Zoology* **97**(6), 495–501.
- 2387 Blackburn, D. G., and R. L. Lorenz. (2003). Placentation in Garter Snakes. II. Transmission EM  
2388 of the Chorioallantoic Placenta of *Thamnophis Radix* and *T. Sirtalis*. *Journal of*  
2389 *Morphology* **256**(2), 171–86.
- 2390 Blackburn, D. G., and L. J. Vitt. (2002). Specializations of the Chorioallantoic Placenta in the  
2391 Brazilian Scincid Lizard, *Mabuya heathi*: A New Placental Morphotype for Reptiles.  
2392 *Journal of Morphology* **254**(2), 121–31.

- 2393 Blackburn, D. G., and J. R. Stewart. (2021). Morphological research on amniote eggs and  
2394 embryos: An introduction and historical retrospective. *Journal of Morphology* **282**(7),  
2395 1024–1046
- 2396 Blaine, J., M. Chonchol, and M. Levi. (2015). Renal Control of Calcium, Phosphate, and  
2397 Magnesium Homeostasis. *Clinical Journal of the American Society of Nephrology* **10**(7),  
2398 1257–72.
- 2399 Blomberg, L. A., L. L. Schreier, H. David Guthrie, G. L. Sample, J. Vallet, T. Caperna, and T.  
2400 Ramsay. (2010). The Effect of Intrauterine Growth Retardation on the Expression of  
2401 Developmental Factors in Porcine Placenta Subsequent to the Initiation of Placentation.  
2402 *Placenta* **31**(6), 549–52.
- 2403 Boehm, T., M. Hirano, S. J. Holland, S. Das, M. Schorpp, and M. D. Cooper. (2018). Evolution  
2404 of Alternative Adaptive Immune Systems in Vertebrates. *Annual Review of Immunology*  
2405 **36**, 19–42.
- 2406 Bonnet, X., G. Naulleau, D. Bradshaw, and R. Shine. (2001). Changes in Plasma Progesterone in  
2407 Relation to Vitellogenesis and Gestation in the Viviparous Snake *Vipera aspis*. *General*  
2408 *and Comparative Endocrinology* **121**(1), 84–94.
- 2409 Bonnet, X., G. Naulleau, and R. Shine. (2017). The Evolutionary Economics of Embryonic-Sac  
2410 Fluids in Squamate Reptiles. *American Naturalist* **189**(3), 333–44.
- 2411 Borgnia, M., S. Nielsen, A. Engel, and P. Agre. (1999). Cellular and Molecular Biology of the  
2412 Aquaporin Water Channels. *Annual Reviews in Biochemistry*. **68**, 425–58.

- 2413 Borziak, K., A. Álvarez-Fernández, T. L. Karr, T. Pizzari, and S. Dorus. (2016). The Seminal  
2414 Fluid Proteome of the Polyandrous Red Junglefowl Offers Insights into the Molecular  
2415 Basis of Fertility, Reproductive Ageing and Domestication. *Scientific Reports* **6**, 1–15.
- 2416 Boyson, J. E., K. K. Iwanaga, T. G. Golos, and D. I. Watkins. (1997). Identification of a Novel  
2417 MHC Class I Gene, Mamu-AG, Expressed in the Placenta of a Primate with an  
2418 Inactivated G Locus. *Journal of Immunology (Baltimore, Md: 1950)* **159**(7), 3311–21.
- 2419 Brace, R. A. (1997). Physiology of Amniotic Fluid Volume Regulation. *Clinical Obstetrics and*  
2420 *Gynecology* **40**(2), 280–89.
- 2421 Brandley, M. C., R. L. Young, D. L. Warren, M. B. Thompson, and G. P. Wagner. (2012).  
2422 Uterine Gene Expression in the Live-Bearing Lizard, *Chalcides Ocellatus*, Reveals  
2423 Convergence of Squamate Reptile and Mammalian Pregnancy Mechanisms. *Genome*  
2424 *Biology and Evolution* **4**(3), 394–411.
- 2425 Brawand, D., W. Wahli, and H. Kaessmann. (2008). Loss of Egg Yolk Genes in Mammals and  
2426 the Origin of Lactation and Placentation. *PLoS Biology* **6**(3), 0507–17.
- 2427 Braz, H. B., R.R. Scartozzoni, and S.M. Almeida-Santos, S. M. (2016). Reproductive modes of  
2428 the South American water snakes: A study system for the evolution of viviparity in  
2429 squamate reptiles. *Zoologischer Anzeiger* **263**, 33-44.
- 2430 Braz, H. B., S. M. Almeida-Santos, C. R. Murphy, and M. B. Thompson. (2018). Uterine and  
2431 Eggshell Modifications Associated with the Evolution of Viviparity in South American  
2432 Water Snakes (*Helicops* spp.). *Journal of Experimental Zoology* **330**(3), 165–80.



- 2433 Brennan, S. C., U. Thiem, S. Roth, A. Aggarwal, I. S. Fetahu, S. Tennakoon, A. R. Gomes, et al.  
2434 (2013). Calcium Sensing Receptor Signaling in Physiology and Cancer. *Biochimica et*  
2435 *Biophysica Acta - Molecular Cell Research* **1833**(7), 1732–44.
- 2436 Breuss, J. M., N. Gillett, L. Lu, D. Sheppard, and R. Pytela. (1993). Restricted Distribution of  
2437 Integrin B6 mRNA in Primate Epithelial Tissues. *Journal of Histochemistry and*  
2438 *Cytochemistry* **41**(10), 1521–27.
- 2439 Brionne, A., Y. Nys, C. Hennequet-Antier, and J. Gautron. (2014). Hen Uterine Gene Expression  
2440 Profiling during Eggshell Formation Reveals Putative Proteins Involved in the Supply of  
2441 Minerals or in the Shell Mineralization Process. *BMC Genomics* **15**(202), 1–18.
- 2442 Bronner, F. (2003). Mechanisms of Intestinal Calcium Absorption. In *Journal of Cellular*  
2443 *Biochemistry*. **88**, 387–93.
- 2444 Bulmer, J. N., L. Morrison, M. Longfellow, A. Ritson, and De. Pace. (1991). Granulated  
2445 Lymphocytes in Human Endometrium: Histochemical and Immunohistochemical  
2446 Studies. *Human Reproduction* **6**(6), 791–98.
- 2447 Bulmer, J. N., P. J. Williams, and G. E. Lash. (2010). Immune Cells in the Placental Bed.  
2448 *International Journal of Developmental Biology* **54**(2–3), 281–94.
- 2449 Burbrink, F. T., F. G. Grazziotin, A. Pyron, D. Cundall, S. Donnellan, F. Irish, J. S. Keogh, F.  
2450 Kraus, R. W. Murphy, B. Noonan, C. J. Raxworthy, S. Ruane, A. R. Lemmon, E.  
2451 Moriarty Lemmon, H. Zaher. (2020). Interrogating Genomic-Scale Data for Squamata  
2452 (Lizards, Snakes, and Amphisbaenians) Shows No Support for Key Traditional  
2453 Morphological Relationships. *Systematic Biology* **69**(3), 502–20.

- 2454 Burlingham, W., and W. Bracamonte-Baran (2015). Non-Inherited Maternal Antigens,  
2455 Pregnancy, and Allotolerance. *Biomedical Journal* **38**(1), 39–51.
- 2456 Burlingham, W. (2010). Chimerism, Tolerance, and Twins. *Obstetrics & Gynecology* **116**(2),  
2457 475–76.
- 2458 Burton, F. G., and S. G. Tullett. (1985). Respiration of Avian Embryos. *Comparative*  
2459 *Biochemistry and Physiology -- Part A: Physiology* **82**(4), 735–44.
- 2460 Burton, G. J., A. L. Watson, J. Hempstock, J. N. Skepper, and E. Jauniaux. (2002). Uterine  
2461 Glands Provide Histiotrophic Nutrition for the Human Fetus during the First Trimester of  
2462 Pregnancy. *Journal of Clinical Endocrinology and Metabolism* **87**(6), 2954–59.
- 2463 Cadet, P., P. L. Rady, S. K. Tyring, R. B. Yandell, and T. K. Hughes. (1995). Interleukin-10  
2464 Messenger Ribonucleic Acid in Human Placenta: Implications of a Role for Interleukin-  
2465 10 in Fetal Allograft Protection. *American Journal of Obstetrics and Gynecology* **173**(1),  
2466 25–29.
- 2467 Callard, I. P., L. A. Fileti, L. E. Perez, L. A. Sorbera, L. L. Klosterman, P. Tsang, J. A.  
2468 Mccracken, et al. (1992). Role of the Corpus Luteum and Progesterone in the Evolution  
2469 of Vertebrate Viviparity. *Integrative and Comparative Biology* **32**(2), 264–75.
- 2470 Camaiti, M., Evans, A.R., Hipsley, C.A. and Chapple, D.G. (2021), A farewell to arms and legs:  
2471 a review of limb reduction in squamates. *Biological Reviews* **96**, 1035-1050.
- 2472 Canalis E., Economides A.N., Gazzo E. (2003). Bone Morphogenetic Proteins, their  
2473 Antagonists, and the Skeleton *Endocr Rev.* **24**(2), 218–35.

- 2474 Caniggia, I., H. Mostachfi, J. Winter, M. Gassmann, S. J. Lye, M. Kuliszewski, and M. Post.  
2475 (2000). Hypoxia-Inducible Factor-1 Mediates the Biological Effects of Oxygen on  
2476 Human Trophoblast Differentiation through TGF $\beta$ 3. *Journal of Clinical Investigation*  
2477 **105**(5), 577–87.
- 2478 Capecchi, E., Lobo, J.L., I., Laña, J. I. Espinosa-Ramos, and N. Kasabov. (2020). Modelling gene  
2479 interaction networks from time-series gene expression data using evolving spiking neural  
2480 networks. *Evolving Systems* **11**, 599–613.
- 2481 Carosella, E. D., N. Rouas-Freiss, D. Tronik-Le Roux, P. Moreau, and J. LeMaoult. (2015).  
2482 HLA-G: An Immune Checkpoint Molecule. *Advances in Immunology* **127**, 33–144.
- 2483 Carter, A. M. (2009). Evolution of Factors Affecting Placental Oxygen Transfer. *Placenta* **30**,  
2484 19–25.
- 2485 Carter, A. M. (2012). Evolution of Placental Function in Mammals: The Molecular Basis of Gas  
2486 and Nutrient Transfer, Hormone Secretion, and Immune Responses. *Physiological*  
2487 *Reviews* **92**(4), 1543–76.
- 2488 Casey, M. L., and P. C. MacDonald. (1997). The Endocrinology of Human Parturition. *Annals of*  
2489 *the New York Academy of Sciences* **828**, 273–84.
- 2490 Castracane, V. D., and J. W. Goldzieher. (1986). Timing of the Luteal-Placental Shift in the  
2491 Baboon (*Papio Cynocephalus*). *Endocrinology* **118**(2), 506–12.
- 2492 Caterson B, J. Melrose (2018). Keratan sulfate, a complex glycosaminoglycan with unique  
2493 functional capability. *Glycobiology* **28**(4), 182-206.

- 2494 Challis, J. R. G., F. H. Bloomfield, A. D. Bocking, V. Casciani, H. Chisaka, K. Connor, X.  
2495 Dong, P. Gluckman, J. E. Harding, and J. Johnstone. (2005). Fetal Signals and  
2496 Parturition. *Journal of Obstetrics and Gynaecology Research* **31**(6), 492–99.
- 2497 Challis, J. R., C. J. Lockwood, L. Myatt, J. E. Norman, J. F. Strauss, and F. Petraglia. (2009).  
2498 Inflammation and Pregnancy. *Reproductive Sciences* **16**(2), 206–15.
- 2499 Challis, J. R. G., S. G. Matthews, W. Gibb, and S. J. Lye. (2000). Endocrine and Paracrine  
2500 Regulation of Birth at Term and Preterm. *Endocrine Reviews* **21**(5), 514–50.
- 2501 Chamberlain, P. F., F. A. Manning, I. Morrison, C. R. Harman, and I. R. Lange. (1984).  
2502 Ultrasound Evaluation of Amniotic Fluid Volume: I. The Relationship of Marginal and  
2503 Decreased Amniotic Fluid Volumes to Perinatal Outcome. *American Journal of*  
2504 *Obstetrics and Gynecology* **150**(3), 245–49.
- 2505 Chaouat, G. (2016). Reconsidering the Medawar Paradigm Placental Viviparity Existed for  
2506 Eons, Even in Vertebrates; without a ‘Problem’: Why Are Tregs Important for  
2507 Preeclampsia in Great Apes ? *Journal of Reproductive Immunology* **114**, 48–57.
- 2508 Chaouat, G., J. Tranchot Diallo, J. L. Volumenie, E. Menu, G. Gras, G. Delage, and B. Mognetti.  
2509 (1997). Immune Suppression and Th1/Th2 Balance in Pregnancy Revisited: A (Very)  
2510 Personal Tribute to Tom Wegmann. *American Journal of Reproductive Immunology*  
2511 **37**(6), 427–34.
- 2512 Chaouat, G., M. Petitbarat, S. Dubanchet, M. Rahmati, and N. Ledée. (2010). Tolerance to the  
2513 Foetal Allograft? *American Journal of Reproductive Immunology* **63**(6), 624–36.

- 2514 Charpigny, G., M. J. Leroy, M. Breuiller-Fouché, Z. Tanfin, S. Mhaouty-Kodja, P. Robin, D.  
2515 Leiber, et al. (2003). A Functional Genomic Study to Identify Differential Gene  
2516 Expression in the Preterm and Term Human Myometrium. *Biology of Reproduction*  
2517 **68**(6), 2289–96.
- 2518 Chatterjee-Hasrouni, S., and P. K. Lala. (1982). On Murine of Paternal Trophoblast H-2K  
2519 Antigen Cells in Vivo. *Journal of Experimental Medicine* **155**(6), 1679–89.
- 2520 Chattopadhyay, A., N. Robinson, J. K. Sandhu, B. B. Finlay, S. Sad, and L. Krishnan. (2010).  
2521 Salmonella Enterica Serovar Typhimurium-Induced Placental Inflammation and Not  
2522 Bacterial Burden Correlates with Pathology and Fatal Maternal Disease. *Infection and*  
2523 *Immunity* **78**(5), 2292–2301.
- 2524 Chaturvedi, V., J. M. Ertelt, T. T. Jiang, J. M. Kinder, L. Xin, K. J. Owens, H. N. Jones, and S.  
2525 S. Way. (2015). CXCR3 Blockade Protects against *Listeria Monocytogenes* Infection-  
2526 Induced Fetal Wastage. *Journal of Clinical Investigation* **125**(4), 1713–25.
- 2527 Chavan, A. R., O. W. Griffith, and G. P. Wagner. (2017). The Inflammation Paradox in the  
2528 Evolution of Mammalian Pregnancy: Turning a Foe into a Friend. *Current Opinion in*  
2529 *Genetics and Development* **47**, 24–32.
- 2530 Chen, L., C. Chu, X. Kong, G. Huang, T. Huang, and Y. Dong Cai. (2015). A Hybrid  
2531 Computational Method for the Discovery of Novel Reproduction-Related Genes. *PLoS*  
2532 *ONE* **10**(3), 1–15.
- 2533 Chien, Y. C., M. T. Hincke, and M. D. McKee. (2008). Avian Eggshell Structure and  
2534 Osteopontin. *Cells Tissues Organs* **189**(1–4), 38–43.

- 2535 ———. (2009). Ultrastructure of Avian Eggshell during Resorption Following Egg Fertilization.  
2536 *Journal of Structural Biology* **168**(3): 527–38.
- 2537 Chmurzyńska, A., (2006). The Multigene Family of Fatty Acid-Binding Proteins (FABPs):  
2538 Function, Structure and Polymorphism. *Journal of Applied Genetics* **47**(1), 39–48.
- 2539 Choi, S., S. Han, N. H. Kim, Y. N. Lee. (2018). A Comparative Study of Eggshells of Gekkota  
2540 with Morphological, Chemical Compositional and Crystallographic Approaches and its  
2541 Evolutionary Implications. *PLOS ONE*. **13**(6), e0199496
- 2542 Seung Choi, N.-H. Kim, H.-I Kim, J.J. Kweon, S.K. Lee, S. Zhang, D.J. Varricchio. (2022)  
2543 Preservation of aragonite in Late Cretaceous (Campanian) turtle eggshell  
2544 *Palaeogeography, Palaeoclimatology, Palaeoecology* **585**, 110741.
- 2545 Chowdhury, S. D., and R. H. Davis. (1995). Influence of Dietary Osteolathyrogens on the  
2546 Ultrastructure of Shell and Membranes of Eggs from Laying Hens. *British Poultry*  
2547 *Science* **36**(4), 575–83.
- 2548 Christiaens, I., D. B. Zaragoza, L. Guilbert, S. A. Robertson, B. F. Mitchell, and D. M. Olson.  
2549 (2008). Inflammatory Processes in Preterm and Term Parturition. *Journal of*  
2550 *Reproductive Immunology* **79**(1), 50–57.
- 2551 Chu, T. M., and E. Kawinski. (1998). Plasmin, Subtilisin-like Endoproteases, Tissue  
2552 Plasminogen Activator, and Urokinase Plasminogen Activator Are Involved in Activation  
2553 of Latent TGF- $\beta$ 1 in Human Seminal Plasma. *Biochemical and Biophysical Research*  
2554 *Communications* **253**(1), 128–34.

- 2555 Chuliver, M., Scanferla A., Smith K. T. (2022). Live birth in a 47-million-year-old snake. *The*  
2556 *Science of Nature* **109**(6), 56.
- 2557 Cindrova-Davies, T., E. Jauniaux, M. G. Elliot, S. Gong, G. J. Burton, and D. S. Charnock-  
2558 Jones. (2017). RNA-Seq Reveals Conservation of Function among the Yolk Sacs of  
2559 Human, Mouse, and Chicken. *Proceedings of the National Academy of Sciences* 114(24),  
2560 E4753–61.
- 2561 Coleman, J. R., and A. R. Terepka. (1972). Electron Probe Analysis of the Calcium Distribution  
2562 in Cells of the Embryonic Chick Chorioallantoic Membrane. I. A Critical Evaluation of  
2563 Techniques. *The Journal of Histochemistry and Cytochemistry* **20**(6), 401–13.
- 2564 Cooke, P. S., T. E. Spencer, F. F. Bartol, and K. Hayashi. (2013). Uterine Glands: Development,  
2565 Function and Experimental Model Systems. *Molecular Human Reproduction* **19**(9),  
2566 547–58.
- 2567 **Cornelis, G., Funk, M., Vernochet, C., Leal, F., Tarazona, O. A.,** Meurice, G., ... &  
2568 Heidmann, T. (2017). An endogenous retroviral envelope syncytin and its cognate  
2569 receptor identified in the viviparous placental Mabuya lizard. *Proceedings of the National*  
2570 *Academy of Sciences* **114**(51), E10991-E11000.
- 2571 Cornetti, L., O. W. Griffith, A. Benazzo, A. Panziera, C. M. Whittington, M. B. Thompson, C.  
2572 Vernesi, and G. Bertorelle. (2018). Candidate Genes Involved in the Evolution of  
2573 Viviparity: A RAD Sequencing Experiment in the Lizard *Zootoca vivipara* (Squamata:  
2574 Lacertidae). *Zoological Journal of the Linnean Society* **183**(1), 196–207.

- 2575 Corso, G., G. M. Delitala, and M. Carcupino. (2000). Uterine Morphology during the Annual  
2576 Cycle in *Chalcides ocellatus tiligugu* (Squamata: Scincidae). *Journal of Morphology*  
2577 **243**(2), 153–65.
- 2578 Corso, G., M. Pala, A. M. Pinna, and M. Carcupino. (1988). Aspetti Morfofunzionali  
2579 Dell’ovidutto Di *Chalcides Ocellatus Tiligugu* (Squamata, Scincidae). *Italian*  
2580 *Journal of Anatomy and Embryology* **93**(4), 237–51.
- 2581 Cox, C. L., R. T. Peaden, and R. M. Cox. (2015). The Metabolic Cost of Mounting an Immune  
2582 Response in Male Brown Anoles (*Anolis sagrei*). *Journal of Experimental Zoology*  
2583 **323**(10), 689–95.
- 2584 Cree, A., and L. J. Guillette. (1991). Effect Of-Adrenergic Stimulation on Uterine Contraction in  
2585 Response to Arginine Vasotocin and Prostaglandin F2a in the Gecko *Hoplodactylus*  
2586 *maculatus*. *Biology of Reproduction*. **44**
- 2587 Cuellar, H. S. (1979). Disruption of Gestation and Egg Shelling in Deluteinized Oviparous  
2588 Whiptail Lizards *Cnemidophorus uniparens* (Reptilia: Teiidae). *General and*  
2589 *Comparative Endocrinology* **39**(2), 150–57.
- 2590 Custodia-Lora, N., A. Novillo, and I. P. Callard. (2004). Regulation of Hepatic Progesterone and  
2591 Estrogen Receptors in the Female Turtle, *Chrysemys Picta*: Relationship to  
2592 Vitellogenesis. *General and Comparative Endocrinology* **136**(2), 232–40.
- 2593 Damiano, A. E. 2011. Review: Water Channel Proteins in the Human Placenta and Fetal  
2594 Membranes. *Placenta* **32**, S207–11.



- 2595 Das, S. C., N. Isobe, and Y. Yoshimura. (2008). Mechanism of Prolonged Sperm Storage and  
2596 Sperm Survivability in Hen Oviduct: A Review. *American Journal of Reproductive*  
2597 *Immunology* **60**(6), 477–81.
- 2598 Davies, C. J., J. R. Hill, J. L. Edwards, F. N. Schrick, P. J. Fisher, J. A. Eldridge, and D. H.  
2599 Schlafer. (2004). Major Histocompatibility Antigen Expression on the Bovine Placenta:  
2600 Its Relationship to Abnormal Pregnancies and Retained Placenta. *Animal Reproduction*  
2601 *Science* **82–83**, 267–80.
- 2602 Davies, C. J., J. A. Eldridge, P. J. Fisher, and D. H. Schlafer. (2006). Evidence for Expression of  
2603 Both Classical and Non-classical Major Histocompatibility Complex Class I Genes in  
2604 Bovine Trophoblast Cells. *American Journal of Reproductive Immunology* **55**(3), 188–  
2605 200.
- 2606 de Fraipont, M., J. Clobert, and R. Barbault. (1996). The Evolution of Oviparity with Egg  
2607 Guarding and Viviparity in Lizards and Snakes: A Phylogenetic Analysis. *Evolution*  
2608 **50**(1), 391–400.
- 2609 De Rensis, F., R. Saleri, P. Tummaruk, M. Techakumphu, and R. N. Kirkwood. (2012).  
2610 Prostaglandin F<sub>2α</sub> and Control of Reproduction in Female Swine: A Review.  
2611 *Theriogenology* **77**(1), 1–11.
- 2612 Denison, F. C., A. A. Calder, and R. W. Kelly. (1999). The Action of Prostaglandin E<sub>2</sub> on the  
2613 Human Cervix: Stimulation of Interleukin 8 and Inhibition of Secretory Leukocyte  
2614 Protease Inhibitor. *American Journal of Obstetrics and Gynecology* **180**(3I), 614–20.

- 2615 Denison, F. C., V. E. Grant, A. A. Calder, and R. W. Kelly. (1999). Seminal Plasma  
2616 Components Stimulate Interleukin-8 and Interleukin-10 Release. *Molecular Human*  
2617 *Reproduction* **5**(3), 220–26.
- 2618 Denison, F. C., R. W. Kelly, A. A. Calder, and S. C. Riley. (1998). Cytokine Secretion by  
2619 Human Fetal Membranes, Decidua and Placenta at Term. *Human Reproduction* **13**(12),  
2620 3560–65.
- 2621 Diaz, J. A., A. L. Alonso-Gomez, and M. J. Delgado. (1994). Seasonal Variation of Gonadal  
2622 Development, Sexual Steroids, and Lipid Reserves in a Population of the Lizard  
2623 *Psammodromus algirus*. *Society for the Study of Amphibia* **28**(2), 199–205.
- 2624 Doty, A., W. C. Buhi, S. Benson, K. E. Scoggin, M. Pozor, M. Macpherson, M. Mutz, and M. H.  
2625 T. Troedsson. (2011). Equine CRISP3 Modulates Interaction between Spermatozoa and  
2626 Polymorphonuclear Neutrophils. *Biology of Reproduction* **85**(1), 157–64.
- 2627 Druckmann, R., and M. A. Druckmann. (2005). Progesterone and the Immunology of Pregnancy.  
2628 *Journal of Steroid Biochemistry and Molecular Biology* **97**(5), 389–96.
- 2629 Duan, C., and J. B. Allard. (2020). Insulin-Like Growth Factor Binding Protein-5 in Physiology  
2630 and Disease. *Frontiers in Endocrinology*. **11**.
- 2631 Duncan, W. C. (2000). The Human Corpus Luteum: Remodelling during Luteolysis and  
2632 Maternal Recognition of Pregnancy. *Reviews of Reproduction* **5**(1), 12–17.
- 2633 Duncan, W. C., A. S. McNeilly, and P. J. Illingworth. (1998). The Effect of Luteal ‘rescue’  
2634 on the Expression and Localization of Matrix Metalloproteinases and Their Tissue

- 2635 Inhibitors in the Human Corpus Luteum. *Journal of Clinical Endocrinology and*  
2636 *Metabolism* **83**(7), 2470–78.
- 2637 Durso, A. M., and S. S. French. (2018). Stable Isotope Tracers Reveal a Trade-off between  
2638 Reproduction and Immunity in a Reptile with Competing Needs. *Functional Ecology*  
2639 **32**(3), 648–56.
- 2640 Ecay, T. W., J. R. Stewart, and D. G. Blackburn. (2004). Expression of Calbindin-D28K by Yolk  
2641 Sac and Chorioallantoic Membranes of the Corn Snake, *Elaphe guttata*. *Journal of*  
2642 *Experimental Zoology* **302**(6), 517–25.
- 2643 Ecay, T. W., J. R. Stewart, G. Wiessner, and B. Heulin. (2017). Ex Utero Culture of Viviparous  
2644 Embryos of the Lizard, *Zootoca vivipara*, Provides Insights into Calcium Homeostasis  
2645 during Development. *Comparative Biochemistry and Physiology -Part A: Molecular and*  
2646 *Integrative Physiology* **206**, 63–68.
- 2647 Elinson, R. P., and J. R. Stewart. (2014). The Corn Snake Yolk Sac Becomes a Solid Tissue  
2648 Filled with Blood Vessels and Yolk-Rich Endodermal Cells. *Biology Letters* **10**(1).
- 2649 Elinson, R. P., J. R. Stewart, L. J. Bonneau, and D. G. Blackburn. (2014). Amniote Yolk Sacs:  
2650 Diversity in Reptiles and a Hypothesis on Their Origin. *International Journal of*  
2651 *Developmental Biology* **58**(10–12), 889–94.
- 2652 Elliott, C. L. (2001). Nuclear Factor-Kappa B Is Essential for up-Regulation of Interleukin-8  
2653 Expression in Human Amnion and Cervical Epithelial Cells. *Molecular Human*  
2654 *Reproduction* **7**(8), 787–90.

- 2655 Ellis, M. J., J. H. Livesey, W. J. Inder, T. C. R. Prickett, and R. Reid. (2002). Plasma  
2656 Corticotropin-Releasing Hormone and Unconjugated Estriol in Human Pregnancy:  
2657 Gestational Patterns and Ability to Predict Preterm Delivery. *American Journal of*  
2658 *Obstetrics and Gynecology* **186**(1), 94–99.
- 2659 Emanuel, R. L., B. G. Robinson, E. W. Seely, S. W. Graves, I. Kohane, D. Saltzman, R. Barbieri,  
2660 and J. A. Majzoub. (1994). Corticotrophin Releasing Hormone Levels in Human Plasma  
2661 and Amniotic Fluid during Gestation. *Clinical Endocrinology* **40**(2), 257–62.
- 2662 Enders, A. C., W. A. Wimsatt, and B. F. King. (1976). Cytological Development of Yolk Sac  
2663 Endoderm and Protein-absorptive Mesothelium in the Little Brown Bat, *Myotis*  
2664 *lucifugus*. *American Journal of Anatomy* **146**(1), 1–29.
- 2665 Erben, R. G., and O. Andrukhova. (2015). FGF23 Regulation of Renal Tubular Solute Transport.  
2666 *Current Opinion in Nephrology and Hypertension* **24**(5), 450–56.
- 2667 Erlebacher, A. (2001). Why Isn't the Fetus Rejected? *Current Opinion in Immunology* **13**(5),  
2668 590–93.
- 2669 ———. (2013). Immunology of the Maternal-Fetal Interface. *Annual Review of Immunology* **31**,  
2670 387–411.
- 2671 Evans, C. H., T. S. Lee, and A. A. Flugelman. (1995). Spermine-Directed Immunosuppression of  
2672 Cervical Carcinoma Cell Sensitivity to a Majority of Lymphokine-Activated Killer  
2673 Lymphocyte Cytotoxicity. *Natural Immunity* **14**(3), 157.

- 2674 Evans, P. C., N. Lambert, S. Maloney, D. E. Furst, J. M. Moore, and J. L. Nelson. (1999). Long-  
2675 Term Fetal Microchimerism in Peripheral Blood Mononuclear Cell Subsets in Healthy  
2676 Women and Women with Scleroderma. *Blood* **93**(6), 2033–37.
- 2677 Ewy, Z. (1970). Effect of Vasotocin and Oxytocin on Oviposition in the Hen. Department of  
2678 Physiology, College of Agriculture, **12**, 549-550.
- 2679 Faas, M. M., and P. de Vos. (2017). Uterine NK Cells and Macrophages in Pregnancy. *Placenta*  
2680 **56**, 44–52.
- 2681 Faulk, W. P., and J. A. McIntyre. (1983). Immunological Studies of Human Trophoblast:  
2682 Markers, Subsets and Functions. *Immunological Reviews* **75**(1), 139–75.
- 2683 Faulk, W. P., and A. Temple. (1976). Distribution of B2 Microglobulin and HLA in Chorionic  
2684 Villi of Human Placentae. *Nature* **262** (5571), 799–802.
- 2685 Fazleabas, A. T., J. J. Kim, and Z. Strakova. (2004). Implantation: Embryonic Signals and the  
2686 Modulation of the Uterine Environment - A Review. *Placenta* **25**, 26–31.
- 2687 Fazleabas, A. T. (2007). Physiology and Pathology of Implantation in the Human and Nonhuman  
2688 Primate. In *Seminars in Reproductive Medicine* **25**, 405–9.
- 2689 Fedakâr, A., S. Semiz, and N. Peker. (2016). Clinical Features of Babies Born to Mothers with  
2690 Oligohydramnios: A Two Years' Experience. *Journal of Pregnancy and Child Health*  
2691 **3**(2).

- 2692 Fenwick, A. M., H. W. Greene, and C. L. Parkinson. (2011). The Serpent and the Egg:  
2693 Unidirectional Evolution of Reproductive Mode in Vipers? *Journal of Zoological*  
2694 *Systematics and Evolutionary Research* **50**(1), 59–66.
- 2695 Fergusson, B., and S. D. Bradshaw. (1991). Plasma Arginine Vasotocin, Progesterone, and  
2696 Luteal Development during Pregnancy in the Viviparous Lizard *Tiliqua rugosa*. *General*  
2697 *and Comparative Endocrinology* **82**(1), 140–51.
- 2698 Fernandez, M. S., M. Araya, and J. L. Arias. (1997). Eggshells Are Shaped by a Precise Spatio-  
2699 Temporal Arrangement of Sequentially Deposited Macromolecules. *Matrix Biology*  
2700 **16**(1), 13–20.
- 2701 Fernandez, M., A. Moya, L. Lopez, and J. L. Arias. (2001). Secretion Pattern, Ultrastructural  
2702 Localization and Function of Extracellular Matrix Molecules Involved in Eggshell  
2703 Formation. *Matrix Biology* **19**(8), 793–803.
- 2704 Ferner, K., and A. Mess. (2011). Respiratory Physiology & Neurobiology Evolution and  
2705 Development of Fetal Membranes and Placentation in Amniote Vertebrates.  
2706 *Respiratory Physiology & Neurobiology* **178**(1), 39–50.
- 2707 Fitch, H S. (1970). Reproductive Cycles in Lizards and Snakes. *University of Kansas Museum of*  
2708 *Natural History Miscellaneous Publications* **52**, 1–247.
- 2709 Flemming, A. F., and D. G. Blackburn. (2003). Evolution of Placental Specializations in  
2710 Viviparous African and South American Lizards. *Journal of Experimental Zoology Part*  
2711 *A: Comparative Experimental Biology* **299**(1), 33–47.

- 2712 Florio, P., L. Cobellis, J. Woodman, F. M. Severi, E. A. Linton, and F. Petraglia. (2002). Levels  
2713 of Maternal Plasma Corticotropin-Releasing Factor and Urocortin during Labor. *The*  
2714 *Journal of the Society for Gynecologic Investigation* **9**(4), 233–37.
- 2715 Ford, S. P. (1997). Embryonic and Fetal Development in Different Genotypes in Pigs. *Journal of*  
2716 *Reproduction and Fertility*. **52**,165–76.
- 2717 Forde, N., M. E. Beltman, G. B. Duffy, P. Duffy, J. P. Mehta, P. Ó’Gaora, J. F. Roche, P.  
2718 Lonergan, and M. A. Crowe. (2011). Changes in the Endometrial Transcriptome during  
2719 the Bovine Estrous Cycle: Effect of Low Circulating Progesterone and Consequences for  
2720 Conceptus Elongation. *Biology of Reproduction* **84**(2), 266–78.
- 2721 Foster, C. S. P., M. B. Thompson, J. U. van Dyke, M. C. Brandley, and C. M. Whittington.  
2722 (2020). Emergence of an Evolutionary Innovation: Gene Expression Differences  
2723 Associated with the Transition between Oviparity and Viviparity. *Molecular Ecology*  
2724 **29**(7), 1315–27.
- 2725 **Foster, C.S.P., J.U. Van Dyke, M.B. Thompson, N.M.A. Smith, C.A. Simpfendorfer, C.R.**  
2726 **Murphy, and C.M. Whittington.** (2022) Different Genes are Recruited During  
2727 Convergent Evolution of Pregnancy and the Placenta. *Molecular Biology and Evolution*  
2728 **39**(4), msac077
- 2729 Fox, S. L, and L. J. Guillette Jr. (1987). Luteal Morphology, Atresia, and Plasma Progesterone  
2730 Concentrations during the Reproductive Cycle of Two Oviparous Lizards, *Crotaphytus*  
2731 *collaris* and *Eumeces obsoletus*. *American Journal of Anatomy* **179**(4), 324–32.

- 2732 Francesch, A., J. Estany, L. Alfonso, and M. Iglesias. (1997). Genetic Parameters for Egg  
2733 Number, Egg Weight, and Eggshell Color in Three Catalan Poultry Breeds. *Poultry*  
2734 *Science* **76**(12), 1627–31.
- 2735 Frankenberg, S., and M. B. Renfree. (2018). Conceptus Coats of Marsupials and Monotremes. In  
2736 *Current Topics in Developmental Biology* **130**, 357–77.
- 2737 Fregoso, S. P., J. R. Stewart, and T. W. Eday. (2010). Embryonic Mobilization of Calcium in a  
2738 Viviparous Reptile: Evidence for a Novel Pattern of Placental Calcium Secretion.  
2739 *Comparative Biochemistry and Physiology - A Molecular and Integrative Physiology*  
2740 **156**(1), 147–50.
- 2741 French, S. S., G. I. H. Johnston, and M. C. Moore. (2007). Immune Activity Suppresses  
2742 Reproduction in Food-Limited Female Tree Lizards *Urosaurus ornatus*. *Functional*  
2743 *Ecology* **21**(6), 1115–22.
- 2744 Freyer, C., and M. B. Renfree. (2009). The Mammalian Yolk Sac Placenta. *Journal of*  
2745 *Experimental Zoology Part B: Molecular and Developmental Evolution* **312**(6), 545–54.
- 2746 Freyer, C., U. Zeller, and M. B. Renfree. (2003). The Marsupial Placenta: A Phylogenetic  
2747 Analysis. *Journal of Experimental Zoology* **299**(1), 59–77.
- 2748 Fujiki, Y., K. L. Johnson, H. Tighiouart, I. Peter, and D. W. Bianchi. (2008). Fetomaternal  
2749 Trafficking in the Mouse Increases as Delivery Approaches and Is Highest in the  
2750 Maternal Lung. *Biology of Reproduction* **79**(5), 841–48.



- 2751 Funderburgh, J. L. (2002). Keratan sulfate biosynthesis. *International Union of Biochemistry*  
2752 *and Molecular Biology Life* **54**(4), 187-94.
- 2753 Gao, H., G. Wu, T. E. Spencer, G. A. Johnson, and F. W. Bazer. (2009). Select Nutrients in the  
2754 Ovine Uterine Lumen. IV. Expression of Neutral and Acidic Amino Acid Transporters in  
2755 Ovine Uteri and Peri-Implantation Conceptuses1. *Biology of Reproduction* **80**(6), 1196–  
2756 1208.
- 2757 Gao, J. F., Y. F. Qu, L. G. Luo, and X. Ji. (2010). Evolution of Reptilian Viviparity: A Test of the  
2758 Maternal Manipulation Hypothesis in a Temperate Snake, *Gloydius brevicaudus*  
2759 (*Viperidae*). *Zoological Science* **27**(3), 248–55.
- 2760 Gao, W., Y. B. Sun, W. W. Zhou, Z. J. Xiong, L. Chen, H. Li, T. T. Fu, et al. (2019). Genomic  
2761 and Transcriptomic Investigations of the Evolutionary Transition from Oviparity to  
2762 Viviparity. *Proceedings of the National Academy of Sciences* **116**(9), 3646-3655.
- 2763 García-Collazo, R., M. Villagrán-Santa Cruz, E. Morales-Guillaumin, R. N. M. Lázaro, and F. R.  
2764 Méndez-De La Cruz. (2012). Egg Retention and Intrauterine Embryonic Development in  
2765 *Sceloporus aeneus* (Reptilia: Phrynosomatidae): Implications for the Evolution of  
2766 Viviparity. *Revista Mexicana de Biodiversidad* **83**(3), 802–8.
- 2767 Gautron, J., M. T. Hincke, and Y. Nys. 1997. Precursor Matrix Proteins in the Uterine Fluid  
2768 Change with Stages of Eggshell Formation in Hens. *Connective Tissue Research* **36**(3),  
2769 195–210.

- 2770 Gautron, J., M. T. Hincke, M. Panhéleux, J. M. Garcia-Ruiz, T. Boldicke, and Y. Nys. (2001).  
2771 Ovotransferrin Is a Matrix Protein of the Hen Eggshell Membranes and Basal Calcified  
2772 Layer. *Connect Tissue Res* **42**(4), 255–67.
- 2773 Gautron, J., L. Stapane, N. le Roy, Y. Nys, A. B. Rodriguez-Navarro, and M. T. Hincke. (2021).  
2774 Avian Eggshell Biomineralization: An Update on Its Structure, Mineralogy and Protein  
2775 Tool Kit. *BMC Molecular and Cell Biology* **22**(11).
- 2776 Gautron, J., M. T. Hincke, K. Mann, M. Panhéleux, M. Bain, M. D. McKee, S. E. Solomon, and  
2777 Y. Nys. (2001). Ovocalyxin-32, a Novel Chicken Eggshell Matrix Protein. Isolation,  
2778 Amino Acid Sequencing, Cloning, and Immunocytochemical Localization. *Journal of*  
2779 *Biological Chemistry* **276**(42), 39243–52.
- 2780 Gautron, J., E. Murayama, A. Vignal, M. Morisson, M. D. McKee, S. Réhault, V. Labas, et al.  
2781 (2007). Cloning of Ovocalyxin-36, a Novel Chicken Eggshell Protein Related to  
2782 Lipopolysaccharide-Binding Proteins, Bactericidal Permeability-Increasing Proteins, and  
2783 Plunc Family Proteins. *Journal of Biological Chemistry* **282**(8), 5273–86.
- 2784 Geisert, R. D., Johns, D. N., Pfeiffer, C. A., Sullivan, R. M., Lucas, C. G., Simintiras, C. A., ... &  
2785 Prather, R. S. (2023). Gene editing provides a tool to investigate genes involved in  
2786 reproduction of pigs. *Molecular Reproduction and Development* **90**(7), 459-468.
- 2787 Ghorai, S.M., Priyam, M. (2018). Reptilia: Cellular Immunity in Reptiles: Perspective on  
2788 Elements of Evolution. In: Cooper, E. (eds) *Advances in Comparative Immunology*.  
2789 Springer, Cham. 773–91.

- 2790 Ghosh, J., C. M. Lun, A. J. Majeske, S. Sacchi, C. S. Schrankel, and L. C. Smith. (2011).  
2791 Invertebrate Immune Diversity. *Developmental & Comparative Immunology* **35**(9), 959–  
2792 74.
- 2793 Giansanti, F., M. F. Giardi, and D. Botti. (2006). Avian Cytokines-an Overview. *Current*  
2794 *Pharmaceutical Design* **12**(24), 3083–99.
- 2795 Gibson, J. M., J. D. Aplin, A. White, and M. Westwood. (2001). Regulation of IGF  
2796 Bioavailability in Pregnancy. *Molecular Human Reproduction* **7**(1),79-87
- 2797 Gilbert, S. F. (2010). Birds and Mammals: Early Development and Axis Formation.  
2798 *Developmental Biology, 9th Ed. Sunderland, MA: Sinauer Associates, 287–322.*
- 2799 Girardi, G., Lingo, J. J., Fleming, S. D., & Regal, J. F. (2020). Essential role of complement in  
2800 pregnancy: from implantation to parturition and beyond. *Frontiers in immunology* **11**,  
2801 1681.
- 2802 Girling, J. E., A. Cree, and L. J. Guillette. (1997). Oviductal Structure in a Viviparous New  
2803 Zealand Gecko, *Hoplodactylus maculatus*. *Journal of Morphology* **234**(1), 51–68.
- 2804 Girling, J. E. (2002). The Reptilian Oviduct: A Review of Structure and Function and Directions  
2805 for Future Research. *Journal of Experimental Zoology* **293**(2), 141–70.
- 2806 Girling, J. E., and S. M. Jones. (2003). In Vitro Progesterone Production by Maternal and  
2807 Embryonic Tissues during Gestation in the Southern Snow Skink (*Niveoscincus*  
2808 *microlepidotus*). *General and Comparative Endocrinology* **133**(1), 100–108.

- 2809 Girling, J. E., A. Cree, and L. J. Jr. Guillette. (1998). Oviducal Structure in Four Species of  
2810 Gekkonid Lizard Differing in Parity Mode and Eggshell Structure. *Reproduction,*  
2811 *Fertility and Development Contraceptives* **10**(2),139-154.
- 2812 Gitlin, D., J. Kumate, J. Urrusti, and C. Morales. (1965). The Selectivity of the Human Placenta  
2813 in the Transfer of Plasma Proteins from Mother to Fetus. *Obstetrical and Gynecological*  
2814 *Survey* **20**(2), 217–20.
- 2815 Glazier, J. D., D. E. Atkinson, K. L. Thornburg, P. T. Sharpe, D. Edwards, R. D. H. Boyd, and C.  
2816 P. Sibley. (1992). Gestational Changes in Ca<sup>2+</sup> Transport across Rat Placenta and  
2817 MRNA for Calbindin(9K) and Ca<sup>2+</sup>-ATPase. *American Journal of Physiology -*  
2818 *Regulatory Integrative and Comparative Physiology* **262**, R930-R935
- 2819 González, Á., V. Rebmann, J. LeMaoult, P. A. Horn, E. D. Carosella, and E. Alegre. (2012). The  
2820 Immunosuppressive Molecule HLA-G and Its Clinical Implications. *Critical Reviews in*  
2821 *Clinical Laboratory Sciences* **49**(3), 63–84.
- 2822 Graham, S. P., R. L. Earley, C. Guyer, and M. T. Mendonça. (2011). Innate Immune  
2823 Performance and Steroid Hormone Profiles of Pregnant versus Nonpregnant  
2824 Cottonmouth Snakes (*Agkistrodon piscivorus*). *General and Comparative Endocrinology*  
2825 **174**(3), 348–53.
- 2826 Grammatopoulos, D., G. N. Milton, and E. W. Hillhouse. (1994). The Human Myometrial CRH  
2827 Receptor: G Proteins and Second Messengers. *Molecular and Cellular Endocrinology*  
2828 **99**(2), 245–50.

2829 Grammatopoulos, D., E. W. Hillhouse, G. M. Stirrat, and S. A. Williams (1996). The Biological  
2830 Activity of the Corticotropin-Releasing Hormone Receptor-Adenylate Cyclase Complex  
2831 in Human Myometrium Is Reduced at the End of Pregnancy. *Journal of Clinical*  
2832 *Endocrinology and Metabolism* **81**(2), 745–51.

2833 Gray, C. A., R. C. Burghardt, G. A. Johnson, F. W. Bazer, and T. E. Spencer. (2002). Evidence  
2834 That Absence of Endometrial Gland Secretions in Uterine Gland Knockout Ewes  
2835 Compromises Conceptus Survival and Elongation. *Reproduction-Cambridge* **124**(2),  
2836 289–300.

2837 Gray, C. A., F. F. Bartol, B. J. Tarleton, A. A. Wiley, G. A. Johnson, F. W. Bazer, and T. E.  
2838 Spencer. (2001). Developmental Biology of Uterine Glands. *Biology of Reproduction* **65**,  
2839 1311–23.

2840 Grey, H. M. (1963). Phylogeny of the Immune Response: Studies on Some Physical Chemical  
2841 and Serologic Characteristics of Antibody Produced in the Turtle. *The Journal of*  
2842 *Immunology* **91**(6), 819–25.

2843 Griffith, O. W., J. U. van Dyke, and M. B. Thompson. (2013). No Implantation in an Extra-  
2844 Uterine Pregnancy of a Placentotrophic Reptile. *Placenta* **34**(6), 510–11.

2845 Griffith, O. W., D. G. Blackburn, M. C. Brandley, J. U. van Dyke, C. M. Whittington, and M. B.  
2846 Thompson. (2015). Ancestral State Reconstructions Require Biological Evidence to Test  
2847 Evolutionary Hypotheses: A Case Study Examining the Evolution of Reproductive Mode  
2848 in Squamate Reptiles. *Journal of Experimental Zoology* **324**(6), 493–503.

2849 Griffith, O. W., M. C. Brandley, K. Belov, and M. B. Thompson. (2016). Reptile Pregnancy Is  
2850 Underpinned by Complex Changes in Uterine Gene Expression: A Comparative Analysis  
2851 of the Uterine Transcriptome in Viviparous and Oviparous Lizards. *Genome Biology and*  
2852 *Evolution* **8**(10), 3226–39.

2853 Griffith, O. W., M. C. Brandley, C. M. Whittington, K. Belov, and M. B. Thompson. (2017).  
2854 Comparative Genomics of Hormonal Signaling in the Chorioallantoic Membrane of  
2855 Oviparous and Viviparous Amniotes. *General and Comparative Endocrinology* **244**,19–  
2856 29.

2857 Griffith, O. W., A. R. Chavan, S. Protopapas, J. Maziarz, R. Romero, and G. P. Wagner.  
2858 (2017). Embryo Implantation Evolved from an Ancestral Inflammatory Attachment  
2859 Reaction. *Proceedings of the National Academy of Sciences* **114**(32), E6566–75.

2860 Griffith, O. W., B. Ujvari, K. Belov, and M. B. Thompson. (2013). Placental Lipoprotein Lipase  
2861 (LPL) Gene Expression in a Placentotrophic Lizard, *Pseudemoia entrecasteauxii*. *Journal*  
2862 *of Experimental Zoology Part B: Molecular and Developmental Evolution* **320**(7): 465–  
2863 70.

2864 Griffith, O. W., and G. P. Wagner. (2017). The Placenta as a Model for Understanding the Origin  
2865 and Evolution of Vertebrate Organs. *Nature Ecology and Evolution* **1**(4).

2866 Griffith, O. W., Chavan, A. R., Pavlicev, M., Protopapas, S., Callahan, R., Maziarz, J., & Wagner,  
2867 G. P. (2019). Endometrial recognition of pregnancy occurs in the grey short-tailed opossum  
2868 (*Monodelphis domestica*). *Proceedings: Biological Sciences* **286**(1905), 1–9.

- 2869 Guarino, F. M., L. Paulesu, A. Cardone, L. Bellini, G. Ghiara, and F. Angelini. (1998).  
2870 Endocrine Activity of the Corpus Luteum and Placenta during Pregnancy in *Chalcides*  
2871 *chalcides* (Reptilia, Squamata). *General and Comparative Endocrinology* **111**(3), 261–  
2872 70.
- 2873 Guillette, L. J. Jr, and R. E. Jones. 1980. Arginine Vasotocin-induced in Vitro Oviductal  
2874 Contractions in *Anolis carolinensis*: Effect of Steroid Hormone Pretreatment in Vivo.  
2875 *Journal of Experimental Zoology* **212**(1), 147–52.
- 2876 Guillette, L. J. Jr. (1992). Morphology of the Reproductive Tract in a Lizard Exhibiting Incipient  
2877 Viviparity (*Sphenomorphus fragilis*) and Its Implications for the Evolution of the Reptilian  
2878 Placenta. *Journal of Morphology* **212**(2), 163–73.
- 2879 Guillette, L. J. Jr., K. A. Bjorndal, A. B. Bolten, T. S. Gross, B. D. Palmer, B. E. Witherington,  
2880 and J. M. Matter. (1991). Plasma Estradiol-17 $\beta$ , Progesterone, Prostaglandin F, and  
2881 Prostaglandin E2 Concentrations during Natural Oviposition in the Loggerhead Turtle  
2882 (*Caretta caretta*). *General and Comparative Endocrinology* **82**(1), 121–30.
- 2883 Guillette, Louis L. J. Jr., V. Demarco, B. D. Palmer, and G. R. Masson. (1992). Effects of  
2884 Arachidonic Acid, Prostaglandin F2, Prostaglandin E2, and Arginine Vasotocin on  
2885 Induction of Birth in Viva and in Vitro in a Viviparous Lizard (*Sceloporus jarrovi*). *General*  
2886 *and Comparative Endocrinology* **85**, 477–85.
- 2887 Guillette, L. J. Jr., S. L. Fox, and B. D. Palmer. (1989). Oviductal Morphology and Egg Shelling  
2888 in the Oviparous Lizards *Crotaphytus collaris* and *Eumeces obsoletus*. *Journal of*  
2889 *Morphology* **201**(2), 145–59.

- 2890 Guillette, L. J. Jr., and R. E. Jones. (1985). Ovarian, Oviductal, and Placental Morphology of the  
2891 Reproductively Bimodal Lizard, *Sceloporus Aeneus*. *Journal of Morphology* **184**(1), 85–98.
- 2892 Gutsche, S., M. von Wolff, T. Strowitzki, and C. J. Thaler. (2003). Seminal Plasma Induces  
2893 mRNA Expression of IL-1 $\beta$ , IL-6 and LIF in Endometrial Epithelial Cells in Vitro.  
2894 *Molecular Human Reproduction* **9**(12), 785–91.
- 2895 Hackmon, R., L. Pinnaduwage, J. Zhang, S. J. Lye, D. E. Geraghty, and C. E. Dunk. (2017).  
2896 Definitive Class I Human Leukocyte Antigen Expression in Gestational Placentation: HLA-  
2897 F, HLA-E, HLA-C, and HLA-G in Extravillous Trophoblast Invasion on Placentation,  
2898 Pregnancy, and Parturition. *American Journal of Reproductive Immunology* **77**(6), 1–11.
- 2899 Hadi, H. A., C. A. Hodson, and D. Strickland. (1994). Premature Rupture of the Membranes  
2900 between 20 and 25 Weeks' Gestation: Role of Amniotic Fluid Volume in Perinatal  
2901 Outcome. *American Journal of Obstetrics and Gynecology* **170**(4), 1139–44.
- 2902 Haggarty P. (2002). Placental Regulation of Fatty Acid Delivery and Its Effect on Fetal Growth--  
2903 a Review. *Placenta*. **23**, S28-38.
- 2904 Haider, S., and M. Knöfler. (2009). Human Tumour Necrosis Factor: Physiological and  
2905 Pathological Roles in Placenta and Endometrium. *Placenta* **30**(2), 111–23.
- 2906 Haimovici, F., J. A. Hill, and D. J. Anderson. (1991). The Effects of Immunological Cytokines  
2907 on Mouse Blastocyst Implantation in Vitro. *Biology of Reproduction* **44**, 69–75.



- 2908 Haluska, G. J., F. Z. Stanczyk, M. J. Cook, and M. J. Novy. (1987). Temporal Changes in  
2909 Uterine Activity and Prostaglandin Response to RU486 in Rhesus Macaques in Late  
2910 Gestation. *American Journal of Obstetrics and Gynecology* 157(6), 1487–95.
- 2911 Hamilton, R. M. G. (1986). The Microstructure of the Hen’ s Egg Shell -A Short Review. *Food*  
2912 *Structure* 5(1), 99–110.
- 2913 Han, H. I., S. H. Lee, E. J. Song, S. Lee, H. T. Cheong, B. K. Yang, and C. K. Park. (2016).  
2914 Effect of Uterine Histotroph on Embryo Development in Pigs. *Journal of Embryo Transfer*  
2915 31(3), 199–205.
- 2916 Hanna, J., D. Goldman-Wohl, Y. Hamani, I. Avraham, C. Greenfield, S. Natanson-Yaron, D.  
2917 Prus, et al. (2006). Decidual NK Cells Regulate Key Developmental Processes at the  
2918 Human Fetal-Maternal Interface. *Nature Medicine* 12(9), 1065–74.
- 2919 Hansen, V. L., L. S. Faber, A. A. Salehpoor, and R. D. Miller. (2017). A Pronounced Uterine  
2920 Pro-Inflammatory Response at Parturition Is an Ancient Feature in Mammals. *Proceedings*  
2921 *of the Royal Society* 284(1865), 20171694
- 2922 Hansen, V. L., F. D. Schilkey, and R. D. Miller. (2016). Transcriptomic Changes Associated  
2923 with Pregnancy in a Marsupial, the Gray Short-Tailed Opossum *Monodelphis Domestica*.  
2924 *PLoS ONE* 11(9), 1–25.
- 2925 Hardison, R. (1998). Hemoglobins from Bacteria to Man: Evolution of Different Patterns of  
2926 Gene Expression. *The Journal of Experimental Biology* 1117, 1099–1117.

- 2927 Harrington, S., and T. W. Reeder. (2017). Rate Heterogeneity across Squamata, Misleading  
2928 Ancestral State Reconstruction and the Importance of Proper Null Model Specification.  
2929 *Journal of Evolutionary Biology* **30**(2), 313–25.
- 2930 Hedley, M. L., B. L. Drake, J. R. Head, P. W. Tucker, and J. Forman. (1989). Differential  
2931 Expression of the Class I MHC Genes in the Embryo and Placenta during Midgestational  
2932 Development in the Mouse. *The Journal of Immunology* **142**(11), 4046–53.
- 2933 Hempstock, J., T. Cindrova-Davies, E. Jauniaux, and G. J. Burton. (2004). Endometrial Glands  
2934 as a Source of Nutrients, Growth Factors and Cytokines during the First Trimester of  
2935 Human Pregnancy: A Morphological and Immunohistochemical Study. *Reproductive*  
2936 *Biology and Endocrinology* **2**, 1–14.
- 2937 Hendrawan, K., C. M. Whittington, M. C. Brandley, K. Belov, and M. B. Thompson. (2017).  
2938 The Regulation of Uterine Proinflammatory Gene Expression during Pregnancy in the Live-  
2939 Bearing Lizard, *Pseudemoia entrecasteauxii*. *Journal of Experimental Zoology Part B:*  
2940 *Molecular and Developmental Evolution* **328**(4), 334–46.
- 2941 Herbert, J., M. B. Thompson, and L. A. Lindsay. (2006). Calcium Transport across the Uterine  
2942 Epithelium of Pregnant Lizards. *Herpetological Monographs* **20**(1), 1–63.
- 2943 Hernández-Díaz, N., R. Torres, and M. Patricia Ramírez-Pinilla. (2017). Proteomic Profile of  
2944 Mabuya Sp. (Squamata: Scincidae) Ovary and Placenta During Gestation. *Journal of*  
2945 *Experimental Zoology Part B: Molecular and Developmental Evolution* **328**(4), 371–89.
- 2946 Hernández-Hernández, A., A. B. Rodríguez-Navarro, J. Gómez-Morales, C. Jiménez-López, Y.  
2947 Nys and J. Manuel García-Ruiz. (2008). Influence of Model Globular Proteins with

- 2948 Different Isoelectric Points on the Precipitation of Calcium Carbonate. *Crystal Growth &*  
2949 *Design* **8**, 1495-1502.
- 2950 Hernández-Hernández, A., J. Gómez-Morales, A. B. Rodríguez-Navarro, J. Gautron, Y. Nys, and  
2951 J. M. García-Ruiz. (2008). Identification of Some Active Proteins in the Process of Hen  
2952 Eggshell Formation. *Crystal Growth and Design* **8**(12), 4330–39.
- 2953 Hernández-Hernández, A., M. L. Vidal, J. Gómez-Morales, A. B. Rodríguez-Navarro, V. Labas,  
2954 J. Gautron, Y. Nys, and J. M. García Ruiz. (2008). Influence of Eggshell Matrix Proteins on  
2955 the Precipitation of Calcium Carbonate (CaCO<sub>3</sub>). *Journal of Crystal Growth* **310**(7–9),  
2956 1754–59.
- 2957 Hertelendy, F., M. Yeh, and H. v. Biellier. (1974). Induction of Oviposition in the Domestic Hen  
2958 by Prostaglandins. *General and Comparative Endocrinology* **22**(4), 529–31.
- 2959 Heulin, B. (1990). Étude Comparative de La Membrane Coquillère Chez Les Souches Ovipare et  
2960 Vivipare Du Léopard Lacerta Vivipara. *Canadian Journal of Zoology*.
- 2961 Heulin, B., S. Ghielmi, N. Vogrin, Y. Surget-Groba, and C. P. Guillaume. (2002). Variation in  
2962 Eggshell Characteristics and in Intrauterine Egg Retention between Two Oviparous Clades  
2963 of the Lizard Lacerta Vivipara: Insight into the Oviparity-Viviparity Continuum in  
2964 Squamates. *Journal of Morphology* **252**(3), 255–62.
- 2965 Heulin, B., J. R. Stewart, Y. Surget-Groba, P. Bellaud, and F. Jouan. (2005). Development of the  
2966 Uterine Shell Glands During the Preovulatory and Early Gestation Periods in Oviparous and  
2967 Viviparous Lacerta vivipara *Journal of Morphology* **266**(1), 80–93.

- 2968 Higashi, T., S. Tokuda, S. I. Kitajiri, S. Masuda, H. Nakamura, Y. Oda, and M. Furuse. (2013).  
2969 Analysis of the 'angulin' Proteins LSR, ILDR1 and ILDR2 - Tricellulin Recruitment,  
2970 Epithelial Barrier Function and Implication in Deafness Pathogenesis. *Journal of Cell*  
2971 *Science* **126**(16), 3797.
- 2972 Hill, J. A. (1992). Cytokines Considered Critical in Pregnancy. *American Journal of*  
2973 *Reproductive Immunology* **28**(3-4), 123–26.
- 2974 Hillhouse, E. W., Grammatopoulos D. K. (2001) Control of intracellular signalling by  
2975 corticotropin-releasing hormone (CRH) in human myometrium. *Frontiers of Hormone*  
2976 *Resesearch* 27:66 –74
- 2977 Hincke, M. T., J. Gautron, C. P. W. Tsang, M. D. McKee, and Y. Nys. (1999). Molecular  
2978 Cloning and Ultrastructural Localization of the Core Protein of an Eggshell Matrix  
2979 Proteoglycan, Ovocleidin-116. *Journal of Biological Chemistry* **274**(46), 32915–23.
- 2980 Hincke, M. T., Y. Nys, J. Gautron, A. B. Rodriguez-Navarro, K. Mann, and M. D. McKee.  
2981 (2012). The Eggshell: Structure, Composition and Mineralization. *Frontiers in Bioscience*  
2982 **17**(4), 1266–80.
- 2983 Hincke, M. T., O. Wellman-Labadie, M. D. McKee, J. Gautron, Y. Nys, and K. Mann. (2008).  
2984 Biosynthesis and Structural Assembly of Eggshell Components. In Y. Mine (Eds.) *Egg*  
2985 *Bioscience and Biotechnology* (pp. 97–128). Wiley-Interscience.
- 2986 Ho, S. M. (1987). Endocrinology of vitellogenesis. In D. O. Norris & R. E. Jones (Eds.)  
2987 *Hormones and reproduction in fishes, amphibians, and reptiles* (pp. 145-169). Springer.

- 2988 Hodges, W. L. (2004). Evolution of Viviparity in Horned Lizards (Phrynosoma): Testing the  
2989 Cold-Climate Hypothesis. *Journal of Evolutionary Biology* **17**(6), 1230–37.
- 2990 Hoenderop, J. G. J., B. Nilius, and R. J. M. Bindels. (2005). Calcium Absorption across  
2991 Epithelia. *Physiological Reviews* **85**(1), 373–422.
- 2992 Hubrecht, A. A. W. (1910). Memoirs: the fetal membranes of the vertebrates. *Journal of Cell*  
2993 *Science*. **2**, 177–188.
- 2994 Hughes, R. L. (1984). Structural Adaptations of the Eggs and the Fetal Membranes of  
2995 Monotremes and Marsupials for Respiration and Metabolic Exchange. In: Seymour, R.S.  
2996 (Eds.) *Respiration and Metabolism of Embryonic Vertebrates. Perspectives in vertebrate*  
2997 *science* (pp. 389–421). Springer.
- 2998 Hunt, J. S., J. L. Pace, P. J. Morales, and C. Ober. (2003). Immunogenicity of the Soluble  
2999 Isoforms of HLA-G. *Molecular Human Reproduction* **9**(11): 729–35.
- 3000 Hunt, J. S., M. G. Petroff, R. H. McIntire, and C. Ober. (2005). HLA-G and Immune Tolerance  
3001 in Pregnancy. *The Federation of American Societies of Experimental Biology Journal* **19**(7):  
3002 681–93.
- 3003 Husslein, P. (1984). The Importance of Oxytocin and Prostaglandins to the Mechanism of Labor  
3004 in Humans. *Wiener Klinische Wochenschrift* **155**, 1–32.
- 3005 Hviid, T. V. F., S. Hylenius, A. Lindhard, and O. B. Christiansen. (2004) Association between  
3006 Human Leukocyte Antigen-G Genotype and Success of in Vitro Fertilization and Pregnancy  
3007 Outcome. *Tissue Antigens* **64**(1), 66–69.

3008 Iida, A., Hiroyuki N. A., Y. Someya, M. Inokuchi, T. A. Onuma, H. Yokoi, T. Suzuki, E. Hondo,  
3009 and K. Sano. (2019) Mother-to-Embryo Vitellogenin Transport in a Viviparous Teleost  
3010 *Xenotoca Eiseni*. *Proceedings of the National Academy of Sciences* **116**(44), 22359–65.

3011 Ikenouchi, J., M. Furuse, K. Furuse, H. Sasaki, Sa. Tsukita, and Sh. Tsukita. (2005). Tricellulin  
3012 Constitutes a Novel Barrier at Tricellular Contacts of Epithelial Cells. *Journal of Cell*  
3013 *Biology* **171**(6), 939–45.

3014 Ilicic, M., T. Butler, T. Zakar, and J. W. Paul. (2017). The Expression of Genes Involved in  
3015 Myometrial Contractility Changes during Ex Situ Culture of Pregnant Human Uterine  
3016 Smooth Muscle Tissue. *Journal of Smooth Muscle Research* **53**(1): 73–89.

3017 Ingram, G. A., and D. H. Molyneux. (1983). The Humoral Immune Response of the Spiny-  
3018 Tailed Agamid Lizard (*Agama caudospinosum*) to Injection with *Leishmania* *Agamae*  
3019 Promastigotes. *Veterinary Immunology and Immunopathology* **4**(4), 479–91.

3020 Iozzo, R. V., & L. Schaefer. (2015). Proteoglycan form and function: A comprehensive  
3021 nomenclature of proteoglycans. *Matrix biology: Journal of the International Society for*  
3022 *Matrix Biology* **42**, 11–55.

3023 Ishitani, A., N. Sageshima, N. Lee, N. Dorofeeva, K. Hatake, H. Marquardt, and D. E. Geraghty.  
3024 (2003). Protein Expression and Peptide Binding Suggest Unique and Interacting Functional  
3025 Roles for HLA-E, F, and G in Maternal-Placental Immune Recognition. *The Journal of*  
3026 *Immunology* **171**(3), 1376–84.

- 3027 Jenkins, N. K., and K. Simkiss. (1968). The Calcium and Phosphate Metabolism of Reproducing  
3028 Reptiles with Particular Reference to the Adder (*Vipera Berus*). *Comparative Biochemistry*  
3029 *and Physiology* **26**(3).
- 3030 Jeong, J., A. U. Rao, J. Xu, S. L. Ogg, Y. Hathout, C. Fenselau, and I. H. Mather. (2009). The  
3031 PRY/SPRY/B30.2 Domain of Butyrophilin 1A1 (BTN1A1) Binds to Xanthine  
3032 Oxidoreductase. *Journal of Biological Chemistry* **284**(33), 22444–56.
- 3033 Jerez, A., and M. P. Ramírez-Pinilla. (2001). The Allantoplacenta of *Mabuya mabouya* (Sauria,  
3034 Scincidae). *Journal of Morphology* **249**(2), 132–46.
- 3035 Ji, X., and W. G. Du. (2001). The Effects of Thermal and Hydric Environments on Hatching  
3036 Success, Embryonic Use of Energy and Hatchling Traits in a Colubrid Snake, *Elaphe*  
3037 *carinata*. *Comparative Biochemistry and Physiology - A Molecular and Integrative*  
3038 *Physiology* **129**(2–3), 461–71.
- 3039 Ji, X., C. X. Lin, L. H. Lin, Q. B. Qiu, and Y. Du. (2007). Evolution of Viviparity in Warm-  
3040 Climate Lizards: An Experimental Test of the Maternal Manipulation Hypothesis. *Journal*  
3041 *of Evolutionary Biology* **20**(3), 1037–45.
- 3042 Jiang, B., Y. He, A. Elsler, S. Wang, J. N. Keating, J. Song, J., S. L. Kearns, and M. J. Benton  
3043 (2023). Extended embryo retention and viviparity in the first amniotes. *Nature Ecology &*  
3044 *Evolution* **7**, 1131-1140
- 3045 Johnston, H., I. Koukoulas, K. Jeyaseelan, A. Armugam, L. Earnest, R. Baird, N. Dawson, T.  
3046 Ferraro, and E. M. Wintour. (2000). Ontogeny of Aquaporins 1 and 3 in Ovine Placenta and  
3047 Fetal Membranes. *Placenta* **21**(1), 88–99.

3048 Jonchère, V., S. Rehault-Godbert, C. Hennequet-Antier, C. Cabau, V. Sibut, L. A. Cogburn, Y.  
3049 Nys, and J. Gautron. (2010). Gene Expression Profiling to Identify Eggshell Proteins  
3050 Involved in Physical Defense of the Chicken Egg. *BMC Genomics* **11**, 57.

3051 Jonchère, V., A. Brionne, J. Gautron, and Y. Nys. (2012). Identification of Uterine Ion  
3052 Transporters for Mineralization Precursors of the Avian Eggshell. *BMC Physiology* **12**(10).

3053 Jones, R. E., and L. J. Guillette. (1982). Hormonal Control of Oviposition and Parturition in  
3054 Lizards. *Herpetologica* **38**(1), 80–93.

3055 Jones, R. E., K. H. Lopez, C. H. Summers, and H. B. Austin. (1987). Seasonal Changes in the  
3056 Effects of Arginine Vasotocin and Stretch on Anolis Uterine Contractions in Vitro. *Journal*  
3057 *of Experimental Zoology* **242**(2), 233–39.

3058 Jonsson, A. M., M. Uzunel, C. Götherström, N. Papadogiannakis, and M. Westgren. (2008).  
3059 Maternal Microchimerism in Human Fetal Tissues. *American Journal of Obstetrics and*  
3060 *Gynecology* **198**(3), 325.e1-325.e6.

3061 Joosten, I., M. F. Sanders, and E. J. Hensen. (1991). Involvement of Major Histocompatibility  
3062 Complex Class I Compatibility between Dam and Calf in the Aetiology of Bovine Retained  
3063 Placenta. *Animal Genetics* **22**(6), 455–63.

3064 Kämmerer, U., L. Rieger, A. Honig, and E. Kämpgen. (2006). Characterization of Human  
3065 Dendritic Cells at the Materno-Fetal Interface. In *Immunology of Pregnancy* 122–29.  
3066 Springer.



3067 Kampmann, U., S. Knorr, J. Fuglsang, and P. Ovesen. (2019). Determinants of Maternal Insulin  
3068 Resistance during Pregnancy: An Updated Overview. *Journal of Diabetes Research*.

3069 Kao, C. Y., and J. R. McCullough. (1975). Ionic Currents in the Uterine Smooth Muscle. *Journal*  
3070 *of Physiology* **246**, 1–36.

3071 Karteris, E., D. Grammatopoulos, Y. Dai, K. B. Olah, T. B. Ghobara, A. Easton, and E. W.  
3072 Hillhouse. (1998). The Human Placenta and Fetal Membranes Express the Corticotropin-  
3073 Releasing Hormone Receptor 1 $\alpha$  (CRH-1 $\alpha$ ) and the CRH-C Variant Receptor. *Journal of*  
3074 *Clinical Endocrinology and Metabolism* **83**(4), 1376–79.

3075 Kawagoe, T., S. Sato, K. Matsushita, H. Kato, K. Matsui, Y. Kumagai, T. Saitoh, T. Kawai, O.  
3076 Takeuchi, and S. Akira. (2008). Sequential Control of Toll-like Receptor–Dependent  
3077 Responses by IRAK1 and IRAK2. *Nature Immunology* **9**(6), 684.

3078 Kayisli, U. A., B. Selam, O. Guzeloglu-Kayisli, R. Demir, and A. Arici. (2003). Human  
3079 Chorionic Gonadotropin Contributes to Maternal Immunotolerance and Endometrial  
3080 Apoptosis by Regulating Fas-Fas Ligand System. *The Journal of Immunology* **171**(5),  
3081 2305–13.

3082 Kelly, R. W. (1995). Contraception: Immunosuppressive Mechanisms in Semen: Implications for  
3083 Contraception. *Human Reproduction* **10**(7),1686–93.

3084 Khosrotehrani, K., K. L. Johnson, S. Gu, H. Stroh, and D. W. Bianchi. (2005). Natural History of  
3085 Fetal Cell Microchimerism during and Following Murine Pregnancy. *Journal of*  
3086 *Reproductive Immunology* **66**, 1–12.

- 3087 Kieffer, T. E. C., A. Laskewitz, S. A. Scherjon, M. M. Faas, and J. R. Prins. (2019). Memory T  
3088 Cells in Pregnancy. *Frontiers in Immunology* **10**(APR).
- 3089 King, A., T. D. Burrows, S. E. Hiby, J. M. Bowen, S. Joseph, S. Verma, P. B. Lim, et al. (2000).  
3090 Surface Expression of HLA-C Antigen by Human Extravillous Trophoblast. *Placenta* **21**  
3091 (4): 376–87.
- 3092 King, A., D. S. J. Allan, M. Bowen, S. J. Powis, S. Joseph, S. Verma, S. E. Hiby, A. J.  
3093 Mcmichael, Y. Wai. Loke, and M. Braud. (2000). HLA-E Is Expressed on Trophoblast and  
3094 Interacts with CD94 / NKG2 Receptors on Decidual NK Cells. *European Journal of*  
3095 *Immunology* **30**(6), 1623–31.
- 3096 King, A., C. Birkby, and Y. W. Loke. (1989). Early Human Decidual Cells Exhibit NK Activity  
3097 against the K562 Cell Line but Not against First Trimester Trophoblast. *Cellular*  
3098 *Immunology* **118**(2), 337–44.
- 3099 King, B. F., and J. M. Wilson. (1983). A Fine Structural and Cytochemical Study of the Rhesus  
3100 Monkey Yolk Sac: Endoderm and Mesothelium. *The Anatomical Record* **205**(2), 143–58.
- 3101 King, N. J. C., B. L. Drake, L. E. Maxwell, and J. C. Rodger. (1987). Class I Major  
3102 Histocompatibility Complex Antigen Expression on Early Murine Trophoblast and Its  
3103 Induction by Lymphokines in Vitro. II. The Role of Gamma Interferon in the Responses of  
3104 Primary and Secondary Giant Cells. *Journal of Reproductive Immunology* **12**(1), 13–21.
- 3105 Klein, C., and M. H. T. Troedsson. (2011). Maternal Recognition of Pregnancy in the Horse: A  
3106 Mystery Still to Be Solved. *Reproduction, Fertility and Development* **23**(8), 952–63.

- 3107 Klein, C. (2016). Journal of Equine Veterinary Science Maternal Recognition of Pregnancy in  
3108 the Context of Equine Embryo Transfer. *Journal of Equine Veterinary Science* **41**, 22–28.
- 3109 Koo, T. H., H. Yang, B. S. An, K. C. Choi, S. H. Hyun, and E. B. Jeung. (2012). Calcium  
3110 Transport Genes Are Differently Regulated in Maternal and Fetal Placenta in the Knockout  
3111 Mice of Calbindin-D 9k and -D 28k. *Molecular Reproduction and Development* **79**(5), 346–  
3112 55.
- 3113 Kovacs, C. S. (2015). Early Human Development Calcium, Phosphorus, and Bone Metabolism  
3114 in the Fetus and Newborn. *Early Human Development* **91**(11). 623–28.
- 3115 Kovacs, C. S., B. Lanske, J. L. Hunzelman, J. Guo, A. C. Karaplis, and H. M. Kronenberg.  
3116 (1996). Parathyroid Hormone-Related Peptide (PTHrP) Regulates Fetal-Placental Calcium  
3117 Transport through a Receptor Distinct from the PTH/PTHrP Receptor. *Proceedings of the*  
3118 *National Academy of Sciences* **93**(26), 15233–38.
- 3119 Kovats, S., E. K. Main, C. Librach, M. Stubblebine, J. Susan, R. Demars, J. Wang, et al. (1990).  
3120 A Class I Antigen , HLA-G , Expressed in Human Trophoblasts *American Association for*  
3121 *the Advancement of Science* **248**(4952), 220–23.
- 3122 Kuchling, G., and M. D. Hofmeyr. (2022). Too Hot to Nest? In a Hot Summer the Tortoise  
3123 *Chersina angulata* Can Switch from Nesting to Facultative Viviparity. *Frontiers in Ecology*  
3124 *and Evolution* **9**(Jan).
- 3125 Kumari, S. T. R., H. B.D. Sarkar, and T. Shivanandappa. (1992). Histological, Histochemical,  
3126 and Biochemical Changes in the Annual Oviduct Cycle of the Agamid, *Calotes versicolor*.  
3127 *Journal of Morphology* **211**(3): 295–306.

- 3128 Kuzmina, I. V. (2023). The yolk sac as the main organ in the early stages of animal embryonic  
3129 development. *Frontiers in Physiology*, **14**, 1185286.
- 3130 Lafond, J., and L. Simoneau. (2006). Calcium Homeostasis in Human Placenta: Role of  
3131 Calcium-Handling Proteins. *International Review of Cytology* **250**(06), 109–74.
- 3132 Lafontaine, L., P. Chaudhry, M. J. Lafleur, C. van Themsche, M. J. Soares, and E. Asselin.  
3133 (2011). Transforming Growth Factor Beta Regulates Proliferation and Invasion of Rat  
3134 Placental Cell Lines. *Biology of Reproduction* **84**(3), 553–59.
- 3135 Laird, M. K., M. B. Thompson, and C. M. Whittington. (2019). Facultative Oviparity in a  
3136 Viviparous Skink (*Saiphos equalis*). *Biology Letters* **15**(4).
- 3137 Lakshminarayanan, R., E. O. Chi-Jin, X. J. Loh, R. M. Kini, and S. Valiyaveetil. (2005).  
3138 Purification and Characterization of a Vaterite-Inducing Peptide, Pelovaterin, from the  
3139 Eggshells of *Pelodiscus sinensis* (Chinese Soft-Shelled Turtle). *Biomacromolecules* **6**(3),  
3140 1429–37.
- 3141 Lappas, M., and G. E. Rice. (2007). The Role and Regulation of the Nuclear Factor Kappa B  
3142 Signalling Pathway in Human Labour. *Placenta* **28**(5–6), 543–56.
- 3143 Lappas, M., M. Permezel, H. M. Georgiou, and G. E. Rice. (2002). Nuclear Factor Kappa B  
3144 Regulation of Proinflammatory Cytokines in Human Gestational Tissues in Vitro. *Biology  
3145 of Reproduction* **67**(2), 668–73.
- 3146 Laurin, M. (2005). Embryo retention, character optimization, and the origin of the extra-  
3147 embryonic membranes of the amniotic egg. *Journal of Natural History*. **39**, 3151–3161

- 3148 Larsson, A., D. Carlander, and M. Wilhelmsson. (1998). Antibody Response in Laying Hens  
3149 with Small Amounts of Antigen. *Food and Agricultural Immunology* **10**(1), 29–36.
- 3150 Le Bouteiller, P., and Marie-Pierre Piccinni. (2008). Human NK Cells in Pregnant Uterus: Why  
3151 There? *American Journal of Reproductive Immunology* **59**(5), 401–6.
- 3152 Le Roy, N., L. Stapane, J. Gautron, and M. T. Hincke. (2021). Evolution of the Avian Eggshell  
3153 Biomineralization Protein Toolkit – New Insights from Multi-Omics. *Frontiers in Genetics*.
- 3154 Leadon, D. P., P. D. Rosedale, L. B. Jeffcott, and W. R. Allen. (1982). A Comparison of Agents  
3155 for Inducing Parturition in Mares in the Pre-Viable and Premature Periods of Gestation.  
3156 *Journal of Reproduction and Fertility* **32**, 597–602.
- 3157 Lee, M. S. Y., and P. Doughty. (1997). The Relationship between Evolutionary Theory and  
3158 Phylogenetic Analysis. *Biological Reviews* **72**(4): 471–95.
- 3159 Lee, M. S. Y., and R. Shine. (1998). Reptilian Viviparity and Dollo’s Law. *Evolution* **52**(5):  
3160 1441–50.
- 3161 Lee, S. Y., J. W. Anderson, G. L. Scott, and H. W. Mossman. (1983). Ultrastructure of the  
3162 Placenta and Fetal Membranes of the Dog: II. The Yolk Sac. *American Journal of Anatomy*  
3163 **166**(3), 313–27.
- 3164 Lefebvre, D. L., M. Piersanti, X. H. Bai, Z. Q. Chen, and S. J. Lye. (1995). Myometrial  
3165 Transcriptional Regulation of the Gap Junction Gene, Connexin-43. *Reproduction, Fertility*  
3166 *and Development* **7**(3), 603–11.

3167 Lefebvre, S., S. Berrih-Aknin, F. Adrian, P. Moreau, S. Poea, L. Gourand, J. Dausset, E. D.  
3168 Carosella, and P. Paul. (2001). A Specific Interferon (IFN)-Stimulated Response Element of  
3169 the Distal HLA-G Promoter Binds IFN-Regulatory Factor 1 and Mediates Enhancement of  
3170 This Nonclassical Class I Gene by IFN- $\beta$ . *Journal of Biological Chemistry* **276**(9), 6133–  
3171 39.

3172 Legendre, L. J., S. Choi, J. A. Clarke. (2022). The Diverse Terminology of Reptile Eggshell  
3173 Microstructure and its Effect on Phylogenetic Comparative Analyses. *Journal of Anatomy*.  
3174 **241**(3), 641-666.

3175 Leiphrakpam, P. D., P. P. Patil, N. Remmers, B. Swanson, P. M. Grandgenett, F. Qiu, F. Yu, P.  
3176 Radhakrishnan. (2019). Role of keratan sulfate expression in human pancreatic cancer  
3177 malignancy. *Scientific Reports* **9**, 9665.

3178 Lelong, C., M. Mathieu, and P. Favrel. (2000). Structure and Expression of MGDF, a New  
3179 Member of the Transforming Growth Factor- $\beta$  Superfamily in the Bivalve Mollusc  
3180 *Crassostrea gigas*. *European Journal of Biochemistry* **267**(13), 3986–93.

3181 Li, X. H., A. H. Kishore, D. Dao, W. Zheng, C. A. Roman, and R. A. Word. (2010). A Novel  
3182 Isoform of Microphthalmia-Associated Transcription Factor Inhibits IL-8 Gene Expression  
3183 in Human Cervical Stromal Cells. *Molecular Endocrinology* **24**(8), 1512–28.

3184 Liabakk, N. B., E. Lien, A. Sundan, A. Sunde, R. Austgulen, and T. Espevik. (1993).  
3185 Immunology: High Concentrations of the Soluble P55 Tumour Necrosis Factor Receptor in  
3186 Human Seminal Plasma. *Human Reproduction* **8**(11), 1837–42.

- 3187 Lin, S. C., Y. C. Lo, and H. Wu. (2010). Helical Assembly in the MyD88-IRAK4-IRAK2  
3188 Complex in TLR/IL-1R Signalling. *Nature* **465**(7300), 885–90.
- 3189 Lin, Y. P., and P. C. Singer. (2005). Inhibition of Calcite Crystal Growth by Polyphosphates.  
3190 *Water Research* **39**(19), 4835–43.
- 3191 Lindau, R., J. Svensson-Arvelund, R. B. Mehta, D. Eklund, G. E. Lash, M C Jenmalm, and J  
3192 Ernerudh. (2015). IL-34 at the Human Fetal–Maternal Interface. *Journal of Reproductive*  
3193 *Immunology* **111**, 11–12.
- 3194 Lindegaard, M. L.S., G. Olivecrona, C. Christoffersen, D. Kratky, J. Hannibal, B. L. Petersen, R.  
3195 Zechner, P. Damm, and L. B. Nielsen. (2005). Endothelial and Lipoprotein Lipases in  
3196 Human and Mouse Placenta. *Journal of Lipid Research* **46**(11), 2339–46.
- 3197 Lindström, T. M., and P. R. Bennett. (2005). The Role of Nuclear Factor Kappa B in Human  
3198 Labour. *Reproduction* **130**(5), 569–81.
- 3199 Linville, B. J., J. R. Stewart, T. W. Ecay, J. F. Herbert, S. L. Parker, and M. B. Thompson.  
3200 (2010). Placental Calcium Provision in a Lizard with Prolonged Oviductal Egg Retention.  
3201 *Journal of Comparative Physiology B: Biochemical, Systemic, and Environmental*  
3202 *Physiology* **180**(2): 221–27.
- 3203 Liu, S., L. Diao, C. Huang, Y. Li, Y. Zeng, and J. Y.H. Kwak-Kim. (2017). The Role of  
3204 Decidual Immune Cells on Human Pregnancy. *Journal of Reproductive Immunology* **124**,  
3205 44–53.

- 3206 Lockwood, C. J. (2004). The Initiation of Parturition at Term. *Obstetrics and Gynecology Clinics*  
3207 **31**(4), 935–47.
- 3208 Lourdais, O., Lorioux, S., Dupoué, A., Wright, C., & DeNardo, D. F. (2015). Embryonic water  
3209 uptake during pregnancy is stage-and fecundity-dependent in the snake *Vipera aspis*.  
3210 *Comparative Biochemistry and Physiology Part A: Molecular & Integrative Physiology*  
3211 **189**, 102-106.
- 3212 Luu, K. C., G. Y. Nie, A. Hampton, G. Q. Fu, Y. X. Liu, and L. A. Salamonsen. (2004).  
3213 Endometrial Expression of Calbindin (CaBP)-D28k but Not CaBP-D9k in Primates Implies  
3214 Evolutionary Changes and Functional Redundancy of Calbindins at Implantation.  
3215 *Reproduction* **128**(4), 433–41.
- 3216 Lynch, V. J., and G. P. Wagner. (2010). Did Egg-Laying Boas Break Dollo’s Law? Phylogenetic  
3217 Evidence for Reversal to Oviparity in Sand Boas (*Eryx*: Boidae). *Evolution* **64**(1), 207–16.
- 3218 **Ma, L., Buckley, L. B., Huey, R. B., Du, W.-G., & Pincheira-Donoso, D.** (2018). A global test  
3219 of the cold-climate hypothesis for the evolution of viviparity of squamate reptiles. *Global*  
3220 *Ecology and Biogeography* **27**, 679–689.
- 3221 Mead, R., V. P. Eroschenko, D. R. Highfill. (1981). Effects of progesterone and estrogen on the  
3222 histology of the oviduct of the garter snake, *Thamnophis elegans*. *Endocrinology* **45**(3),  
3223 345-354.
- 3224 Madeja, Z., H. Yadi, R. Apps, S. Boulenouar, S. J. Roper, L. Gardner, A. Moffett, F. Colucci,  
3225 and M. Hemberger. (2011). Paternal MHC Expression on Mouse Trophoblast Affects



- 3226 Uterine Vascularization and Fetal Growth. *Proceedings of the National Academy of*  
3227 *Sciences* **108**(10), 4012–17.
- 3228 Makrigiannakis, A., M. Karamouti, P. Drakakis, D. Loutradis, and A. Antsaklis. (2008).  
3229 Fetomaternal Immunotolerance. *American Journal of Reproductive Immunology* **60**(6),  
3230 482–96.
- 3231 Manaster, I., and O. Mandelboim. (2010). The Unique Properties of Uterine NK Cells. *American*  
3232 *Journal of Reproductive Immunology* **63**(6), 434–44.
- 3233 Mann, K., B. Maček, and J. V. Olsen. (2006). Proteomic Analysis of the Acid-Soluble Organic  
3234 Matrix of the Chicken Calcified Eggshell Layer. *Proteomics* **6**(13), 3801–10.
- 3235 Marchalonis, J. J., E. H. M. Ealey, and E. Diener. (1969). Immune Response of the Tuatara,  
3236 *Sphenodon punctatum*. *Australian Journal of Experimental Biology and Medical Science*  
3237 **47**(3), 367–80.
- 3238 Marillat, R. I. E., O. Cases, K. T. Nguyen-Ba-Charvet, M. Tessier-Lavigne, C. Sotelo, and A.  
3239 Che. (2002). Spatiotemporal Expression Patterns of Slit and Robo Genes in the Rat Brain  
3240 *Journal of Comparative Neurology* **442**(2), 130–55.
- 3241 Masuhiro, K., E. Nishino, N. Matsuzaki, T. Kameda, T. Tanigushi, T. Takagi, F. Saji, and O.  
3242 Tanizawa. 1990. Trophoblast-Derived Interleukin-6 (IL-6) Regulates Human Chorionic  
3243 Gonadotropin Release through IL-6 Receptor on Human Trophoblasts. *The Journal of*  
3244 *Clinical Endocrinology & Metabolism* **71**(2), 436–41.

- 3245 Mathies, T., and R. M. Andrews. (1999). Determinants of Embryonic Stage at Oviposition in the  
3246 Lizard *Urosaurus ornatus*. *Physiological and Biochemical Zoology* **72**(6), 645–55.
- 3247 Mathies, T., and R. M. Andrews. (2000). Does Reduction of the Eggshell Occur Concurrently  
3248 with or Subsequent to the Evolution of Viviparity in Phrynosomatid Lizards? *Biological*  
3249 *Journal of the Linnean Society* **71**(719).
- 3250 Matschke, K., L. D. Silva-Azevedo, R. Hlushchuk, V. Djonov, and O. Baum. (2006). Annexins  
3251 as Cell-Type-Specific Markers in the Developing Chicken Chorionallantoic Membrane.  
3252 *Cell and Tissue Research* **323** (3): 395–404.
- 3253 Matzinger, P. (2007). Friendly and Dangerous Signals: Is the Tissue in Control? *Nature*  
3254 *Immunology* **8**(1), 11–13.
- 3255 McLean, M., and R. Smith. (2001). Corticotrophin-Releasing Hormone and Human Parturition.  
3256 *Reproduction* **121**(4), 493–501.
- 3257 Medawar, P. B. (1991). The Nobel Lectures in Immunology: The Nobel Prize for Physiology or  
3258 Medicine, 1960. *Scandinavian Journal of Immunology* **33**(4), 337–44.
- 3259 Medawar, P. B. (1953). Some Immunological and Endocrinological Problems Raised by the  
3260 Evolution of Viviparity in Vertebrates. In *Symposium for the Society of Experimental*  
3261 *Biology* **7**, 320–37.
- 3262 Medeiros, D. M., and J. G. Crump. (2012). New Perspectives on Pharyngeal Dorsoventral  
3263 Patterning in Development and Evolution of the Vertebrate Jaw. *Developmental Biology*  
3264 **371**(2), 121–135.

- 3265 Mendelson, C. R. (2009). Minireview: Fetal-Maternal Hormonal Signaling in Pregnancy and  
3266 Labor. *Molecular Endocrinology* **23**(7), 947–54.
- 3267 Mendelson, C. R., and J. C. Condon. (2005). New Insights into the Molecular Endocrinology of  
3268 Parturition. *Journal of Steroid Biochemistry and Molecular Biology* **93**, 113–19.
- 3269 Mercado-Simmen, R. C., B. Goodwin, M. S. Ueno, S. Y. Yamamoto, and G. D. Bryant-  
3270 Greenwod. (1982). Relaxin Receptors in the Myometrium of the Pig. *Biology of*  
3271 *Reproduction* **26**, 120–28.
- 3272 Mercer, L. J., L. G. Brown, R. E. Petres, and R. H. Messer. (1984). A Survey of Pregnancies  
3273 Complicated by Decreased Amniotic Fluid. *American Journal of Obstetrics and*  
3274 *Gynecology* **149**(3), 355–61.
- 3275 Mesiano, S., E. C. Chan, J. T. Fitter, K. Kwek, G. Yeo, and R. Smith. (2002). Progesterone  
3276 Withdrawal and Estrogen Activation in Human Parturition Are Coordinated by  
3277 Progesterone Receptor an Expression in the Myometrium. *Journal of Clinical*  
3278 *Endocrinology and Metabolism* **87**(6), 2924–30.
- 3279 Mesiano, S., Y. Wang, and E. R. Norwitz. (2011). Progesterone Receptors in the Human  
3280 Pregnancy Uterus: Do They Hold the Key to Birth Timing? *Reproductive Sciences* **18**(1), 6–  
3281 19.
- 3282 Metcalfe, J., and M. K. Stock. (1993). Oxygen Exchange in the Chorioallantoic Membrane,  
3283 Avian Homologue of the Mammalian Placenta. *Placenta* **14**(6): 605–13.

- 3284 Miele, L., E. Cordella-Miele, and A. B. Mukherjee. (1987). Uteroglobin: Structure, Molecular  
3285 Biology, and New Perspectives on Its Function as a Phospholipase A2 Inhibitor. *Endocrine*  
3286 *Reviews* **8**(4), 474–90.
- 3287 Mikhailov, K. E. (1997). Fossil and Recent Eggshell in Amniotic Vertebrates: Fine Structure,  
3288 Comparative Morphology and Classification Article. *Special Papers in Palaeontology* **56**.
- 3289 Mikšík, I., A. Eckhardt, P. Sedláková, and K. Mikulikova. (2007). Proteins of Insoluble Matrix  
3290 of Avian (*Gallus gallus*) Eggshell. *Connective Tissue Research* **48**(1), 1–8.
- 3291 Mikšík, I., P. Sedláková, K. Lacinová, S. Pataridis, and A. Eckhardt. (2010). Determination of  
3292 Insoluble Avian Eggshell Matrix Proteins. *Analytical and Bioanalytical Chemistry* **397**(1):  
3293 205–14.
- 3294 Moffett, A., and Y. W. Loke. (2004). The Immunological Paradox of Pregnancy: A Reappraisal.  
3295 *Placenta* **25**(1), 1–8.
- 3296 Moffett, A., F. Colucci. (2014). Uterine NK Cells: Active Regulators at the Maternal-Fetal  
3297 Interface. *The Journal of Clinical Investigation* **124**(5), 1872–79.
- 3298 Moffett, A., and C. Loke. (2006). Immunology of Placentation in Eutherian Mammals. *Nature*  
3299 *Reviews Immunology* **6**(8), 584–94.
- 3300 Moffett-King, A. (2002). Natural Killer Cells and Pregnancy. *Nature Reviews Immunology* **2**(9):  
3301 656–63.
- 3302 Mold, J. E., and J. M. McCune. (2011). At the Crossroads between Tolerance and Aggression  
3303 Revisiting the ‘Layered Immune System’ Hypothesis. *Chimerism* **2**(2), 35–41.

- 3304 Mold, J. E., J. Michaëlsson, T. D. Burt, M. O. Muench, K. P. Beckerman, M. P. Busch, T. H.  
3305 Lee, D. F. Nixon, and J. M. McCune. (2008). Maternal Alloantigens Promote the  
3306 Development of Tolerogenic Fetal Regulatory T Cells in Utero. *Science* **322**(5907),1562–  
3307 65.
- 3308 Mold, J. E., S. Venkatasubrahmanyam, T. D. Burt, J. Michaëlsson, J. M. Rivera, S. A. Galkina,  
3309 K. Weinberg, C. A. Stoddart, and J. M. McCune. (2010). Fetal and Adult Hematopoietic  
3310 Stem Cells Give Rise to Distinct T Cell Lineages in Humans. *Science* **330**, 1695–1700.
- 3311 Mor, G., I. Cardenas, V. Abrahams, and S. Guller. (2011). Inflammation and Pregnancy: The  
3312 Role of the Immune System at the Implantation Site. *Annals of the New York Academy of*  
3313 *Sciences* **1221**(1), 80–87.
- 3314 Morales, P., J. Ricardo, J. Paganini, and P. Pontarotti. (2017). Convergent Evolution of the  
3315 Adaptive Immune Response in Jawed Vertebrates and Cyclostomes: An Evolutionary  
3316 Biology Approach Based Study. *Developmental and Comparative Immunology* **75**, 120–26.
- 3317 Moreau, P., F. Adrian-Cabestre, C. Menier, V. Guiard, L. Gourand, J. Dausset, E. D. Carosella,  
3318 and P. Paul. (1999). IL-10 Selectively Induces HLA-G Expression in Human Trophoblasts  
3319 and Monocytes. *International Immunology* **11**(5), 803–11.
- 3320 Mossman, H. W. (1987). *Vertebrate Fetal Membranes: Comparative Ontogeny and Morphology,*  
3321 *Evolution, Phylogenetic Significance, Basic Functions, Research Opportunities.* United  
3322 States, Rutgers University Press.
- 3323 Mossman, H. W. (1991). Classics Revisited: Comparative Morphogenesis of the Fetal  
3324 Membranes and Accessory Uterine Structures. *Placenta* **12**(1), 1-5.

- 3325 Motani, R., D-y. Jian, A. Tintori, O. Rieppel, G-b. Chen. (2014). Terrestrial Origin of Viviparity  
3326 in Mesozoic Marine Reptiles Indicated by Early Triassic Embryonic Fossils. *PloS ONE*  
3327 **9**(2).
- 3328 Mueller, A., J. Siemer, S. Schreiner, H. Koesztner, I. Hoffmann, H. Binder, M. W. Beckmann,  
3329 and R. Dittrich. (2006). Role of Estrogen and Progesterone in the Regulation of Uterine  
3330 Peristalsis: Results from Perfused Non-Pregnant Swine Uteri. *Human Reproduction* **21**(7),  
3331 1863–68.
- 3332 Müller, V., R. J. de Boer, S. Bonhoeffer, and E. Szathmáry. (2018). An Evolutionary Perspective  
3333 on the Systems of Adaptive Immunity. *Biological Reviews* **93**(1), 505–28.
- 3334 Mundkur, R., and H. B. Devaraj Sarkar. (1982). Localization of Some Enzymes Involved in  
3335 Steroid Metabolism in the Oviduct of the Skink, *Mabuya carinata*. *Current Science* **51**(5),  
3336 254–55.
- 3337 Munoz-Suano, A., A. B. Hamilton, and A. G. Betz. (2011). Gimme Shelter: The Immune System  
3338 during Pregnancy. *Immunological Reviews* **241**(1), 20–38.
- 3339 Murphy, B. F., M. C. Brandley, C. R. Murphy, and M. B. Thompson. (2012). Morphology and  
3340 Development of the Placentae in *Eulamprus quoyii* Group Skinks (Squamata: Scincidae).  
3341 *Journal of Anatomy* **220**(5), 454–71.
- 3342 Murphy, B. F., S. L. Parker, C. R. Murphy, and M. B. Thompson. (2010). Angiogenesis of the  
3343 Uterus and Chorioallantois in the Eastern Water Skink *Eulamprus quoyii*. *Journal of*  
3344 *Experimental Biology* **213**(19), 3340–47.

- 3345 Murphy, B. F., and M. B. Thompson. (2011). A Review of the Evolution of Viviparity in  
3346 Squamate Reptiles: The Past, Present and Future Role of Molecular Biology and Genomics.  
3347 *Journal of Comparative Physiology B: Biochemical, Systemic, and Environmental*  
3348 *Physiology* **181**(5), 575–94.
- 3349 Murphy, B. F., M. B Thompson, and K. Belov. (2009). Evolution of Viviparity and the Maternal  
3350 Immune System: Major Histocompatibility Complex (MHC) Class I Genes in Skinks.  
3351 *Orbit: University of Sydney Undergraduate Research Journal* **1**(1).
- 3352 Muzio, M., J. Ni, P. Feng, and V. M. Dixit. (1997). IRAK (Pelle) Family Member IRAK-2 and  
3353 MyD88 as Proximal Mediators of IL- 1 Signaling. *Science* **278**(5343), 1612–15.
- 3354 Narbaitz, R., S. Kacew, and L. Sitwell. (1981). Carbonic Anhydrase Activity in the Chick  
3355 Embryo Chorioallantois: A Regional Distribution and Vitamin D Regulation. *Journal of*  
3356 *Embryology and Experimental Morphology* **65**, 127–37.
- 3357 Neill, W. T. (1964). Viviparity in Snakes: Some Ecological and Zoogeographical Considerations.  
3358 *The American Naturalist* **98**(898), 35–55.
- 3359 Nelson, J. L. (2012). The Otherness of Self: Microchimerism in Health and Disease. *Trends in*  
3360 *Immunology* **33**(8), 421–27.
- 3361 Norell, M. A., J. Wiemann, M. Fabbri, C. Yu, C. A. Marsicano, A. Moore-Nall, D. J. Varricchio,  
3362 D. Pol, and D. K. Zelenitsky. (2020). The first dinosaur egg was soft. *Nature* **583**, 406-410.

- 3363 Noy, E. B., M. K. Scott, S. V. H. Grommen, K. A. Robert, and B. De Groef. (2017). Molecular  
3364 Cloning and Tissue Distribution of Crh and Pomc mRNA in the Fat-Tailed Dunnart  
3365 (*Sminthopsis crassicaudata*), an Australian Marsupial. *Gene* **627**, 26–31.
- 3366 Nys, Y., J. Zawadzki, J. Gautron, and A. D. Mills. (1991). Whitening of Brown-Shelled Eggs:  
3367 Mineral Composition of Uterine Fluid and Rate of Protoporphyrin Deposition. *Poultry*  
3368 *Science* **70**(5), 1236–45.
- 3369 Nys, Y., J. Gautron, J. M. Garcia-Ruiz, and M. T. Hincke. (2004). Avian Eggshell  
3370 Mineralization: Biochemical and Functional Characterization of Matrix Proteins. *Comptes*  
3371 *Rendus - Palevol* **3**(6-7), 549–62.
- 3372 Olson, D. M., and F. Hertelendy. (1983). Avian Shell Gland Contractility: Interaction of PGF2  
3373 Alpha and Arginine Vasotocin with Ca<sup>2+</sup>. *The American Journal of Physiology* **244**(3), 50–  
3374 57.
- 3375 Olson, D. M., K. Shimada, and R. J. Etches. (1986). Prostaglandin Concentrations in Peripheral  
3376 Plasma and Ovarian and Uterine Plasma and Tissue in Relation to Oviposition in Hens.  
3377 *Biology of Reproduction* **35**(5), 1140–46.
- 3378 Olson, D. M. (2003). The Role of Prostaglandins in the Initiation of Parturition. *Best Practice &*  
3379 *Research Clinical Obstetrics & Gynaecology* **17**(5), 717–30.
- 3380 Opazo, J. C., F. G. Hoffmann, and J. F. Storz. (2008). Genomic Evidence for Independent  
3381 Origins of  $\beta$ -like Globin Genes in Monotremes and Therian Mammals. *Proceedings of the*  
3382 *National Academy of Sciences* **105**(5), 1590–95.



3383 Origgi, F. C., P. A. Klein, K. Mathes, S. Blahak, R. E. Marschang, S. J. Tucker, and E. R.  
3384 Jacobson. (2001). Enzyme-Linked Immunosorbent Assay for Detecting Herpesvirus  
3385 Exposure in Mediterranean Tortoises (Spur-Thighed Tortoise [*Testudo graeca*] and  
3386 Hermann's Tortoise [*Testudo hermanni*]). *Journal of Clinical Microbiology* **39**(9), 3156–63.

3387 Ortega Brown, E., S. A. Sundstrom, B. S. Komm, Z. Yi, C. Teuscher, and C. R. Lyttle. (1990).  
3388 Progesterone Regulation of Estradiol-Induced Rat Uterine Secretory Protein, Complement  
3389 C3. *Biology of Reproduction* **42**(4), 713–19.

3390 Ostrovsky, A. N. (2013). From Incipient to Substantial: Evolution of Placentotrophy in a Phylum  
3391 of Aquatic Colonial Invertebrates. *Evolution* **67**(5), 1368–82.

3392 Ott, T. L., M. M. Kamat, S. Vasudevan, D. H. Townson, and J. L. Pate. (2014). Maternal  
3393 Immune Responses to Conceptus Signals during Early Pregnancy in Ruminants. *Animal*  
3394 *Reproduction* **11**(3), 237–45.

3395 Owen, R. D. (1945). Immunogenetic Consequences of Vascular Anastomoses between Bovine  
3396 Twins. *Science* **102**(2651), 400–401.

3397 Packard, G. C., C. R. Tracy, and J. J. Roth. (1977). The Physiological Ecology of Reptilian Eggs  
3398 and Embryos, and the Evolution of Viviparity within the Class Reptilia. *Biological Reviews*  
3399 *of the Cambridge Philosophical Society* **52**(1), 71–105.

3400 Packard, G. C. (1991). Physiological and Ecological Importance of Water to Embryos of  
3401 Oviparous Reptiles. In D. C. Deeming, M. W. J Ferguson (Eds.), *Egg Incubation: Its Effects*  
3402 *on Embryonic Development in Birds and Reptiles*. (pp. 213-228). Cambridge: Cambridge  
3403 University Press.

- 3404 Packard, G. C., and M. J. Packard. (1980). Evolution of the Cleidoic Egg among Reptilian  
3405 Antecedents of Birds. *Integrative and Comparative Biology* **20**(2), 351–62.
- 3406 Packard, M. J. (1994). Patterns of Mobilization and Deposition of Calcium in Embryos of  
3407 Oviparous, Amniotic Vertebrates. *Israel Journal of Zoology* **40**(3–4), 481–92.
- 3408 Packard, M. J., and L. D. Lohmiller. (2002). Mineral Status of Embryos of Domestic Fowl  
3409 Following Exposure in Vivo to the Carbonic Anhydrase Inhibitor Acetazolamide.  
3410 *Comparative Biochemistry and Physiology - A Molecular and Integrative Physiology*  
3411 **132**(2), 257–65.
- 3412 Packard, M. J., and V. G. DeMarco. (1991). Eggshell Structure and Formation in Eggs of  
3413 Oviparous Reptiles. In D. C. Deeming, M. W. J Ferguson (Eds.), *Egg Incubation: Its Effects*  
3414 *on Embryonic Development in Birds and Reptiles*. (pp. 53-69). Cambridge: Cambridge  
3415 University Press.
- 3416 Packard, M. J., and G. C. Packard. (1984). Comparative Aspects of Calcium Metabolism in  
3417 Embryonic Reptiles and Birds. *Respiration and Metabolism of Embryonic Vertebrates*,  
3418 155–79.
- 3419 Packard, M. J., G. C. Packard, J. D. Miller, M. E. Jones, and W. H. N. Gutzke. (1985). Calcium  
3420 Mobilization, Water Balance, and Growth in Embryos of the Agamid Lizard *Amphibolurus*  
3421 *barbatus*. *Journal of Experimental Zoology* **235**(3), 349–57.
- 3422 Palmer, B. D., V. G. Demarco, and L. J. Guillette. (1993). Oviductal Morphology and Eggshell  
3423 Formation in the Lizard, *Sceloporus woodi*. *Journal of Morphology* **217**(2), 205–17.

- 3424 Park, J. S., C. W. Park, C. J. Lockwood, and E. R. Norwitz. (2005). Role of Cytokines in Preterm  
3425 Labor and Birth. *Minerva Ginecologica* **57**(4), 349–66.
- 3426 Parker, S. L., and R. M. Andrews. (2006). Evolution of Viviparity in Sceloporine Lizards: In  
3427 Utero Po<sub>2</sub> as a Developmental Constraint during Egg Retention. *Physiological and*  
3428 *Biochemical Zoology* **79**(3), 581–92.
- 3429 Parker, S. L., F. Manconi, C. R. Murphy, and M. B. Thompson. (2010). Uterine and Placental  
3430 Angiogenesis in the Australian Skinks, *Ctenotus taeniolatus*, and *Saiphos equalis*.  
3431 *Anatomical Record* **293**(5), 829–38.
- 3432 Pashen, R. L., and W. R. Allen. (1979). The Role of the Fetal Gonads and Placenta in Steroid  
3433 Production, Maintenance of Pregnancy and Parturition in the Mare. *Journal of*  
3434 *Reproduction and Fertility* **27**, 499.
- 3435 Paulesu, L., R. Romagnoli, M. Marchetti, M. Cintorino, P. Ghiara, F. M. Guarino, and G. Ghiara.  
3436 (1995). Cytokines in the Viviparous Reproduction of Squamate Reptiles: Interleukin-1 $\alpha$   
3437 (IL-1 $\alpha$ ) and IL-1 $\beta$  in Placental Structures of a Skink. *Placenta* **16**(2), 193–205.
- 3438 Paulesu, L. (1997). Cytokines in Mammalian Reproduction and Speculation about Their Possible  
3439 Involvement in Nonmammalian Viviparity. *Microscopy Research and Technique* **38**(1-2),  
3440 188–94.
- 3441 Paulesu, L., E. Bigliardi, E. Paccagnini, F. Ietta, C. Cateni, C. P. Guillaume, and B. Heulin.  
3442 (2005). Cytokines in the Oviparity/Viviparity Transition: Evidence of the Interleukin-1  
3443 System in a Species with Reproductive Bimodality, the Lizard *Lacerta vivipara*. *Evolution*  
3444 *and Development* **7**(4), 282–88.

- 3445 Paulesu, L., S. Jantra, F. Ietta, R. Brizzi, and E. Bigliardi. (2008). Interleukin-1 in Reproductive  
3446 Strategies. *Evolution and Development* **10**(6), 778–88.
- 3447 Paulesu, L., R. Romagnoli, and E. Bigliardi. (2005). Materno-Fetal Immunotolerance: Is  
3448 Interleukin-1 a Fundamental Mediator in Placental Viviparity? *Developmental and*  
3449 *Comparative Immunology* **29**(5), 409–15.
- 3450 Peck, A., and E. D. Mellins. (2010). Plasticity of T-Cell Phenotype and Function: The T Helper  
3451 Type 17 Example. *Immunology* **129**(2), 147–53.
- 3452 Petersdorf, E. W., T. A. Gooley, M. Malkki, A. P. Bacigalupo, A. Cesbron, E. Du Toit, G.  
3453 Ehninger, et al. (2014). HLA-C Expression Levels Define Permissible Mismatches in  
3454 Hematopoietic Cell Transplantation. *Blood* **124**(26), 3996–4003.
- 3455 Petraglia, F., G. C. Garuti, B. De Ramundo, S. Angioni, A. R. Genazzani, and L. M. Bilezikjian.  
3456 (1990). Mechanism of Action of Interleukin-1 $\beta$  in Increasing Corticotropin-Releasing  
3457 Factor and Adrenocorticotropin Hormone Release from Cultured Human Placental Cells.  
3458 *American Journal of Obstetrics and Gynecology* **163**(4), 1307–12.
- 3459 Picariello, O., G. Ciarcia, and F. Angelini. (1989). The Annual Cycle of Oviduct in *Tarentola m.*  
3460 *mauritanica* (Reptilia Gekkonidae). *Amphibia-Reptilia* **10**, 371–86.
- 3461 **Pincheira-Donoso, D., Jara, M., Reaney, A., García-Roa, R., Saldarriaga-Córdoba, M., and**  
3462 **Hodgson, D. J.** (2017). Hypoxia and hypothermia as rival agents of selection driving the  
3463 evolution of viviparity in lizards. *Global Ecology and Biogeography* **26**, 1238–1246.

- 3464 Piñeiro, G., Ferigolo, J., Meneghel, M. and Laurin, M. (2012). The oldest known amniotic  
3465 embryos suggest viviparity in mesosaurs. *Historical Biology*, **24**(6), 620-630.
- 3466 Pines, M., V. Knopov, and A. Bar. (1995). Involvement of Osteopontin in Egg Shell Formation  
3467 in the Laying Chicken. *Matrix Biology* **14**(9), 765–71.
- 3468 Podhalicz-Dzięgielewska, M., T. Rotkiewicz, T. Janowski, S. Zduńczyk, and A. Raś. (2000).  
3469 Histological Findings in Placentomes of Cows with Retained Placenta. *Medycyna*  
3470 *Weterynaryjna* **56**(6), 392–94.
- 3471 Pough, F. H. (1980). Blood Oxygen Transport and Delivery in Reptiles. *Integrative and*  
3472 *Comparative Biology* **20**(1), 173–85.
- 3473 Pradeu, T., E. Vitanza (2011). Critique of the Self-Nonself Theory. In E. Vitanza (Eds.), *The*  
3474 *Limits of the Self: Immunology and Biological Identity*. (pp. 85-130). Oxford University  
3475 Press.
- 3476 Putnam, C. D., D. W. Brann, R. C. Kolbeck, and V. B. Mahesh. (1991). Inhibition of Uterine  
3477 Contractility by Progesterone and Progesterone Metabolites: Mediation by Progesterone and  
3478 Gamma Amino Butyric Acid(A) Receptor Systems. *Biology of Reproduction* **45**(2), 266–72.
- 3479 Pye, G. W., D. R. Brown, M. F. Nogueira, K. A. Vliet, T. R. Schoeb, E. R. Jacobson, and R. A.  
3480 Bennett. (2001). Experimental Inoculation of Broad-Nosed Caimans (*Caiman latirostris*)  
3481 and Siamese Crocodiles (*Crocodylus siamensis*) with *Mycoplasma alligatoris*. *Journal of*  
3482 *Zoo and Wildlife Medicine* **32**(2), 196–201.

- 3483 **Pyron, R. A. 2015. Advancing perspectives on parity-mode evolution. *Journal of***  
3484 *Experimental Zoology (Molecular and Developmental Evolution)* 324(6), 562–563.
- 3485 Pyron, R. A., and F. T. Burbrink. (2014). Early Origin of Viviparity and Multiple Reversions to  
3486 Oviparity in Squamate Reptiles. *Ecology Letters* **17**(1), 13–21.
- 3487 Qualls, C. P. (1996). Influence of the Evolution of Viviparity on Eggshell Morphology in the  
3488 Lizard, *Lerista bougainvillii*. *Journal of Morphology* **228**(2), 119–25.
- 3489 Rajagopalan, S., Y. T. Bryceson, S. P. Kuppusamy, D. E. Geraghty, A. van der Meer, I. Joosten,  
3490 and E. O. Long. (2006). Activation of NK Cells by an Endocytosed Receptor for Soluble  
3491 HLA-G. *PLoS Biology* **4**(1).
- 3492 Rajagopalan, S., and E. O. Long. (2012). KIR2DL4 (CD158d): An Activation Receptor for  
3493 HLA-G. *Frontiers in Immunology* **3**, 1–6.
- 3494 Ramírez-Pinilla, M. P. (2006). Placental Transfer of Nutrients during Gestation in an Andean  
3495 Population of the Highly Matrotrophic Lizard Genus *Mabuya* (Squamata: Scincidae).  
3496 *Herpetological Monographs* **20**, 194–204.
- 3497 Ramírez-Pinilla, M. P., E. D. Rueda, and E. Stashenko. (2011). Transplacental Nutrient Transfer  
3498 during Gestation in the Andean Lizard *Mabuya Sp.* (Squamata, Scincidae). *Journal of*  
3499 *Comparative Physiology B: Biochemical, Systemic, and Environmental Physiology* **181**(2),  
3500 249–68.
- 3501 Ramsay, T. G., J. Karousis, M. E. White, and C. K. Wolverton. (1991). Fatty Acid Metabolism  
3502 by the Porcine Placenta. *Journal of Animal Science* **69**(9), 3645–54.

3503 Ramsdell, F., and A. Y. Rudensky. (2020). Foxp3: A Genetic Foundation for Regulatory T Cell  
3504 Differentiation and Function. *Nature Immunology* **21**(7), 708–9.

3505 **Rao, A., Fernández, M. S., Cölfen, H., & Arias, J. L.** (2015). Distinct effects of avian egg  
3506 derived anionic proteoglycans on the early stages of calcium carbonate  
3507 mineralization. *Crystal Growth & Design* **15**(5), 2052-2056.

3508 Rapacz-Leonard, A., M. Leonard, M. Chmielewska-Krzesińska, K. Paździor-Czapula, and T.  
3509 Janowski. (2018). Major Histocompatibility Complex Class I in the Horse (*Equus caballus*)  
3510 Placenta during Pregnancy and Parturition. *Placenta* **74**, 36–46.

3511 Ravanos, K., T. Dagklis, S. Petousis, C. Margioulas-Siarkou, Y. Prapas, and N. Prapas. (2015).  
3512 Factors Implicated in the Initiation of Human Parturition in Term and Preterm Labor: A  
3513 Review. *Gynecological Endocrinology* **31**(9), 679–83.

3514 Rawn, S. M., and J. C. Cross. (2008). The Evolution, Regulation, and Function of Placenta-  
3515 Specific Genes. *Annual Review of Cell and Developmental Biology* **24**, 159–81.

3516 Rebmann, V., A. Busemann, M. Lindemann, and H. Grosse-Wilde. (2003). Detection of HLA-  
3517 G5 Secreting Cells. *Human Immunology* **64**(11), 1017–24.

3518 Rebmann, V., F. Da Silva Nardi, B. Wagner, and P. A. Horn. (2014). HLA-G as a Tolerogenic  
3519 Molecule in Transplantation and Pregnancy. *Journal of Immunology Research*. **2014**,  
3520 297073.

3521 Recknagel H, and K.R. Elmer. Differential reproductive investment in co-occurring oviparous  
3522 and viviparous common lizards (*Zootoca vivipara*) and implications for life-history trade-  
3523 offs with viviparity (2019). *Oecologia* **190**(1), 85-98.

3524 Recknagel, H., M. Carruthers, A. A. Yurchenko, M. Nokhbatolfoghahai, N. A. Kamenos, M. M.  
3525 Bain, and K. R. Elmer. (2021a). The Functional Genetic Architecture of Egg-Laying and  
3526 Live-Bearing Reproduction in Common Lizards. *Nature Ecology & Evolution*. **5**, 1546–  
3527 1556

3528 **Recknagel, H., N.A. Kamenos, and K.R. Elmer.** (2021b). Evolutionary origins of viviparity  
3529 consistent with palaeoclimate and lineage diversification. *Journal of Evolutionary Biology*  
3530 **34**, 1167–1176.

3531 Recknagel, H., N. A. Kamenos, and K. R. Elmer. (2018). Common Lizards Break Dollo’s Law  
3532 of Irreversibility: Genome-Wide Phylogenomics Support a Single Origin of Viviparity and  
3533 Re-Evolution of Oviparity. *Molecular Phylogenetics and Evolution* **127**, 579–88.

3534 Reiber, M. A., and D. E. Conner. (1995). Effect of Mating Activity on the Ability of Salmonella  
3535 Enteritidis to Persist in the Ovary and Oviduct of Chickens. *Avian Diseases*. **39**(2), 323–27.

3536 Reiber, M. A., D. E. Conner, and S. F. Bilgili. (1995). Salmonella Colonization and Shedding  
3537 Patterns of Hens Inoculated via Semen. *Avian Diseases*. **39**(2), 317–22.

3538 Reynolds, L. P., J. S. Caton, D. A. Redmer, A. T. Grazul-Bilska, K. A. Vonnahme, P. P.  
3539 Borowicz, J. S. Luther, J. M. Wallace, G. Wu, and T. E. Spencer. 2006. Evidence for  
3540 Altered Placental Blood Flow and Vascularity in Compromised Pregnancies. *Journal of*  
3541 *Physiology* **572**(1), 51–58.



- 3542 Ribatti, D. 2015. Peter Brian Medawar and the Discovery of Acquired Immunological Tolerance.  
3543 *Immunology Letters* **167**(2), 63–66.
- 3544 Ribatti, D., A. Frigeri, B. Nico, G. P. Nicchia, M. De Giorgis, L. Roncali, and M. Svelto. (2002).  
3545 Aquaporin-1 Expression in the Chick Embryo Chorioallantoic Membrane. *Anatomical*  
3546 *Record* **268**(2), 85–89.
- 3547 Rieger, L. (2002). Th1- and Th2-like Cytokine Production by First Trimester Decidual Large  
3548 Granular Lymphocytes Is Influenced by HLA-G and HLA-E. *Molecular Human*  
3549 *Reproduction* **8**(3), 255–61.
- 3550 Rimer, J., I. R. Cohen, and N. Friedman. (2014). Do All Creatures Possess an Acquired Immune  
3551 System of Some Sort? *BioEssays* **36**(3), 273–81.
- 3552 Risau, W. (1997). Mechanisms of Angiogenesis. *Nature* **386**.
- 3553 Roberts, C. T., and W. G. Breed. (1996). Variation in Ultrastructure of Muroid Coat and Shell  
3554 Membrane Secretion of a Dasyurid Marsupial. *Reproduction, Fertility and Development* **8**  
3555 (4), 645–48.
- 3556 Roberts, C. T., W. G. Breed, and G. Mayrhofer. (1994). Origin of the Oocyte Shell Membrane of  
3557 a Dasyurid Marsupial: An Immunohistochemical Study. *Journal of Experimental Zoology*  
3558 **270**(3), 321–31.
- 3559 Roberts, C. T., and W. G. Breed. (1994). Placentation in the Dasyurid Marsupial, *Sminthopsis*  
3560 *Crassicaudata*, the Fat-Tailed Dunnart, and Notes on Placentation of the Didelphid,  
3561 Placentation in the Dasyurid Marsupial, *Sminthopsis crassicaudata*, the Fat-Tailed Dunnart,

- 3562 and Notes on placentation of the didelphid, *Monodelphis domestica*. *Journal of*  
3563 *Reproduction and Fertility* **100**, 105–13.
- 3564 Robinson, B. G., J. L. Arbiser, R. L. Emanuel, and J. A. Majzoub. (1989). Species-Specific  
3565 Placental Corticotropin Releasing Hormone Messenger RNA and Peptide Expression.  
3566 *Molecular and Cellular Endocrinology* **62**(2), 337–41.
- 3567 Rodriguez-Martinez, H., F. Saravia, M. Wallgren, E. A. Martinez, L. Sanz, J. Roca, J. M.  
3568 Vazquez, and J. J. Calvete. (2010). Spermadhesin PSP-I/PSP-II Heterodimer Induces  
3569 Migration of Polymorphonuclear Neutrophils into the Uterine Cavity of the Sow. *Journal of*  
3570 *Reproductive Immunology* **84**(1), 57–65.
- 3571 Rodríguez-Navarro, A. B., P. Marie, Y. Nys, M. T. Hincke, and J. Gautron. (2015). Amorphous  
3572 Calcium Carbonate Controls Avian Eggshell Mineralization: A New Paradigm for  
3573 Understanding Rapid Eggshell Calcification. *Journal of Structural Biology* **190**(3), 291–  
3574 303.
- 3575 Romagnoli, R., C. Cateni, F. M. Guarino, E. Bigliardi, and L. R. Paulesu. (2003). Potential Role  
3576 of Interleukin-1 at the Peri-Ovulation Stage in a Species of Placental Viviparous Reptile, the  
3577 Three-Toed Skink, *Chalcides chalcides* (Squamata: Scincidae). *Reproductive Biology and*  
3578 *Endocrinology* **1**, 1–6.
- 3579 Romer, A. S. (1957). Origin of the amniote egg. *The Scientific Monthly* **85**, 57–63.
- 3580 Romero, R., D. T. Brody, E. Oyarzun, M. Mazor, Y. K. Wu, J. C. Hobbins, and S. K. Durum.  
3581 (1989). Infection and Labor: III. Interleukin-1: A Signal for the Onset of Parturition.  
3582 *American Journal of Obstetrics and Gynecology* **160**(5), 1117–23.

3583 Romero, R., M. Mazor, F. Brandt, W. Sepulveda, C. Avila, D. B. Cotton, and C. A. Dinarello.  
3584 (1992). Interleukin-1 $\alpha$  and Interleukin-1  $\beta$  in Preterm and Term Human Parturition.  
3585 *American Journal of Reproductive Immunology* **27**(3-4), 117–23.

3586 Rose-Martel, M., J. Du, and M. T. Hincke. (2012). Proteomic Analysis Provides New Insight  
3587 into the Chicken Eggshell Cuticle. *Journal of Proteomics* **75**(9), 2697–2706.

3588 Ross, G. T. (1979). Human Chorionic Gonadotropin and Maternal Recognition of Pregnancy.  
3589 *Maternal Recognition of Pregnancy* **64**.

3590 Rothchild, I. (2003). The Yolkless Egg and the Evolution of Eutherian Viviparity. *Biology of*  
3591 *Reproduction* **68**(2), 337–57.

3592 Rothwell, L., J. R. Young, R. Zoorob, C. A. Whittaker, P. Hesketh, A. Archer, A. L. Smith, and  
3593 P. Kaiser. (2004). Cloning and Characterization of Chicken IL-10 and Its Role in the  
3594 Immune Response to *Eimeria Maxima*. *The Journal of Immunology* **173**(4), 2675–82.

3595 Rouas-Freiss, N., R. M. Gonçalves, C. Menier, J. Dausset, and E. D. Carosella. (1997). Direct  
3596 Evidence to Support the Role of HLA-G in Protecting the Fetus from Maternal Uterine  
3597 Natural Killer Cytolysis. *Proceedings of the National Academy of Sciences* **94**(21), 11520–  
3598 25.

3599 Roussev, R. G., B. Acacio, S. C. Ng, and C. B. Coulam. (2008). Duration of Intralipid’s  
3600 Suppressive Effect on NK Cell’s Functional Activity. *American Journal of Reproductive*  
3601 *Immunology* **60**(3), 258–63.

- 3602 Rowe, J. H., J. M. Ertelt, L. Xin, and S. S. Way. (2012). Pregnancy Imprints Regulatory Memory  
3603 That Sustains Anergy to Fetal Antigen. *Nature* **490**(7418), 102–6.
- 3604 Rzasas, J. (1978). Effects of Arginine Vasotocin and Prostaglandin E1 on the Hen Uterus.  
3605 *Prostaglandins* **16**(3), 357–72.
- 3606 Saad, A. H., and S. El Deeb. (1990). Immunological Changes during Pregnancy in the  
3607 Viviparous Lizard, *Chalcides ocellatus*. *Veterinary Immunology and Immunopathology*  
3608 **25**(3): 279–86.
- 3609 Saito, S., A. Nakashima, T. Shima, and M. Ito. (2010). Th1/Th2/Th17 and Regulatory T-Cell  
3610 Paradigm in Pregnancy. *American Journal of Reproductive Immunology* **63**(6), 601–10.
- 3611 Samuel, C. A., and J. S. Perry. (1972). The Ultrastructure of Pig Trophoblast Transplanted to an  
3612 Ectopic Site in the Uterine Wall. *Journal of Anatomy* **113**(Pt 1), 139.
- 3613 Sarkar, S., N. K. Sarkar, and B. R. Maiti. (1995). Histological and Functional Changes of  
3614 Oviductal Endometrium during Seasonal Reproductive Cycle of the Soft-shelled Turtle,  
3615 *Lissemys punctata punctata*. *Journal of Morphology* **224**(1), 1–14.
- 3616 Satterfield, M. C., K. A. Dunlap, K. Hayashi, R. C. Burghardt, T. E. Spencer, and F. W. Bazer.  
3617 (2007). Tight and Adherens Junctions in the Ovine Uterus: Differential Regulation by  
3618 Pregnancy and Progesterone. *Endocrinology* **148**(8), 3922–31.
- 3619 Schiffman, J. S., and P. L. Ralph. (2022). System Drift and Speciation. *Evolution* **76** (2), 236–51.

- 3620 Schjenken, J. E., and S. A. Robertson. (2014). Seminal Fluid and Immune Adaptation for  
3621 Pregnancy - Comparative Biology in Mammalian Species. *Reproduction in Domestic*  
3622 *Animals* **49**, 27–36.
- 3623 Schumacher, A., and Zenclussen, A. C. (2015). The Paternal Contribution to Fetal Tolerance.  
3624 *Advances in experimental medicine and biology* **868**, 211–225.
- 3625 Schwaha, T., M. Moosbrugger, M. Walzl, and A. N. Ostrovsky. (2019). First Ultrastructural  
3626 Evidence of Placental Nutrition in a Ctenostome Bryozoan: Example of *Amathia*  
3627 *verticillata*. *Zoomorphology* **138**(2), 221–32.
- 3628 Seavey, M., and T. R. Mosmann. (2006). Paternal Antigen-Bearing Cells Transferred during  
3629 Insemination Do Not Stimulate Anti-Paternal CD8 + T Cells: Role of Estradiol in Locally  
3630 Inhibiting CD8 + T Cell Responses. *The Journal of Immunology* **177**(11), 7567–78.
- 3631 Sellens, M. H., E. J. Jenkinson, and W. D. Billington. (1978). Major Histocompatibility Complex  
3632 and Non-Major Histocompatibility Complex Antigens on Mouse Ectoplacental Cone and  
3633 Placental Trophoblastic Cells. *Transplantation* **25**(4), 173–79.
- 3634 Shadrix, C. A., D. R. Crotzer, S. L. McKinney, and J. R. Stewart. (1994). Embryonic Growth and  
3635 Calcium Mobilization in Oviposited Eggs of the Scincid Lizard, *Eumeces fasciatus*. *Copeia*  
3636 **2**, 493.
- 3637 Shaw, G., and M. B. Renfree. (2001). Fetal Control of Parturition in Marsupials. *Reproduction,*  
3638 *Fertility and Development* **13**(8), 653–59.

- 3639 Shen, X. X., D. Liang, J. Z. Wen, and P. Zhang. (2011). Multiple Genome Alignments Facilitate  
3640 Development of NPCL Markers: A Case Study of Tetrapod Phylogeny Focusing on the  
3641 Position of Turtles. *Molecular Biology and Evolution* **28**(12), 3237–52.
- 3642 Shine, R. (1983). Reptilian Viviparity in Cold Climates: Testing the Assumptions of an  
3643 Evolutionary Hypothesis. *Oecologia* **57**(3), 397–405.
- 3644 Shine, R., and J. J. Bull. (1979). The Evolution of Live-Bearing in Lizards and Snakes. *The*  
3645 *American Naturalist* **113**(6), 905–23.
- 3646 Shine, R., and L. J. Guillette. (1988). The Evolution of Viviparity in Reptiles: A Physiological  
3647 Model and Its Ecological Consequences. *Journal of Theoretical Biology* **132**(1), 43–50.
- 3648 Shine, R., and M. B. Thompson. (2006). Did Embryonic Responses to Incubation Conditions  
3649 Drive the Evolution of Reproductive Modes in Squamate Reptiles. *Herpetological*  
3650 *Monographs* **20**(2006), 186–93.
- 3651 Shynlova, O., P. Tsui, A. Dorogin, and S. J. Lye. (2008). Monocyte Chemoattractant Protein-1  
3652 (CCL-2) Integrates Mechanical and Endocrine Signals That Mediate Term and Preterm  
3653 Labor. *The Journal of Immunology* **181**(2), 1470–79.
- 3654 Simkiss, K. (1980). Water and Ionic Fluxes inside the Egg. *Integrative and Comparative Biology*  
3655 **20**(2), 385–93.
- 3656 Simmonds, C. S., G. Karsenty, A. C. Karaplis, and C. S. Kovacs. (2010). Parathyroid Hormone  
3657 Regulates Fetal-Placental Mineral Homeostasis. *Journal of Bone and Mineral Research*  
3658 **25**(3), 594–605.

- 3659 Sipes, S. L., M. V. Medaglia, D. L. Stabley, C. S. DeBruyn, M. S. Alden, V. Catenacci, and C. P.  
3660 Landel. (1996). A New Major Histocompatibility Complex Class Ib Gene Expressed in the  
3661 Mouse Blastocyst and Placenta. *Immunogenetics* **45**(2), 108–20.
- 3662 Sites, J. W., T. W. Reeder, and J. J. Wiens. (2011). Phylogenetic Insights on Evolutionary  
3663 Novelties in Lizards and Snakes: Sex, Birth, Bodies, Niches, and Venom. *Annual Review of*  
3664 *Ecology, Evolution, and Systematics* **42**(1), 227–44.
- 3665 Slater, D., W. Dennes, R. Sawdy, V. Allport, and P. Bennett. (1999). Expression of Cyclo-  
3666 Oxygenase Types-1 and-2 in Human Fetal Membranes throughout Pregnancy. *Journal of*  
3667 *Molecular Endocrinology* **22**(2), 125–30.
- 3668 Slater, D. M., L. C. Berger, R. Newton, G. E. Moore, and P. R. Bennett. (1995). Expression of  
3669 Cyclooxygenase Types 1 and 2 in Human Fetal Membranes at Term. *American Journal of*  
3670 *Obstetrics and Gynecology* **172**, 77–82.
- 3671 Slater, M., and C. R. Murphy. (1999). Thrombospondin Is Sequentially Expressed and Then De-  
3672 Expressed during Early Pregnancy in the Rat Uterus. *Histochemical Journal* **31**(7), 471–75.
- 3673 **Smith, H. M. (1975) Grist for the mills of herpetophiles in Mexico. *Bulletin of the Maryland***  
3674 *Herpetological Society* **11**, 40-44.
- 3675 Smith, S. A., C. Austin, and R. Shine. (2001). A Phylogenetic Analysis of Variation in  
3676 Reproductive Mode within an Australian Lizard (*Saiphos equalis*, Scincidae). *Biological*  
3677 *Journal of the Linnean Society* **74**, 131-139.

- 3678 Soloff, M. S., Y. J. Jeng, M. G. Izban, M. Sinha, B. A. Luxon, S. J. Stammes, and S. K. England.  
3679 (2011). Effects of Progesterone Treatment on Expression of Genes Involved in Uterine  
3680 Quiescence. *Reproductive Sciences* **18**(8), 781–97.
- 3681 Song, G., D. W. Bailey, K. A. Dunlap, R. C. Burghardt, T. E. Spencer, F. W. Bazer, and G. A.  
3682 Johnson. (2010). Cathepsin B, Cathepsin L, and Cystatin C in the Porcine Uterus and  
3683 Placenta: Potential Roles in Endometrial/Placental Remodeling and in Fluid-Phase  
3684 Transport of Proteins Secreted by Uterine Epithelia across Placental Areolae. *Biology of*  
3685 *Reproduction* **82**(5), 854–64.
- 3686 Sooranna, S. R., Y. Lee, L. U. Kim, A. R. Mohan, P. R. Bennett, and Mark R. Johnson. (2004).  
3687 Mechanical Stretch Activates Type 2 Cyclooxygenase via Activator Protein-1 Transcription  
3688 Factor in Human Myometrial Cells. *Molecular Human Reproduction* **10**(2), 109–13.
- 3689 Sorbera, L., G. Giannoukos, and I. Callard. (1988). Progesterone and Relaxin Inhibit Turtle  
3690 Myometrium. *American Society of Zoologists Conference Proceedings* Lawrence, KS.
- 3691 Speake, B. K., J. F. Herbert, and M. B. Thompson. (2004). Evidence for Placental Transfer of  
3692 Lipids during Gestation in the Viviparous Lizard, *Pseudemoia entrecasteauxii*.  
3693 *Comparative Biochemistry and Physiology - A Molecular and Integrative Physiology*  
3694 **139**(2): 213–20.
- 3695 Spencer, T. E., and F. W. Bazer. (2004). Uterine and Placental Factors Regulating Conceptus  
3696 Growth in Domestic Animals. *Journal of Animal Science* **82**, E4–13.
- 3697 Srivastava, M. D., J. Lippes, and B. I. Sahai Srivastava. (1996). Cytokines of the Human  
3698 Reproductive Tract. *American Journal of Reproductive Immunology* **36**(3), 157–66.



- 3699 Stadtmauer, D. J., and G. P. Wagner. (2020a). Cooperative Inflammation: The Recruitment of  
3700 Inflammatory Signaling in Marsupial and Eutherian Pregnancy. *Journal of Reproductive*  
3701 *Immunology* **137**, 102626.
- 3702 ———. (2020b). The Primacy of Maternal Innovations to the Evolution of Embryo  
3703 Implantation. *Integrative and Comparative Biology* **60**(3), 742–52.
- 3704 Starck, J. M. (2021). Morphology of the Avian Yolk Sac. *Journal of Morphology*. **282** (7), 959-  
3705 972
- 3706 Staub, R., and J. Emberton. (2002). *Eryx jayakari* (Arabian Sand Boa) Reproduction.  
3707 *Herpetological Review* **33**, 214.
- 3708 Stein, K., E. Prondvai, T. Huang, J-M. Baele, P. M. Sander, and R.Reisz (2019) Structure and  
3709 evolutionary implications of the earliest (Sinemurian, Early Jurassic) dinosaur eggs and  
3710 eggshells. *Scientific Reports* **9**, 4424.
- 3711 Stern, P. L., N. Beresford, C. I. Friedman, V. C. Stevens, J. M. Risk, and P. M. Johnson. (1987).  
3712 Class I-like MHC Molecules Expressed by Baboon Placental Syncytiotrophoblast. *The*  
3713 *Journal of Immunology* **138**(4), 1088–91.
- 3714 Stevens, A. M., W. M. McDonnell, M. E. Mullarkey, J. M. Pang, W. Leisenring, and J. L.  
3715 Nelson. (2004). Liver Biopsies from Human Females Contain Male Hepatocytes in the  
3716 Absence of Transplantation. *Laboratory Investigation* **84**(12), 1603–9.

- 3717 Stewart, J. R. (1989). Facultative Placentotrophy and the Evolution of Squamate Placentation:  
3718 Quality of Eggs and Neonates in *Virginia striatula*. *The American Naturalist* **133**(1), 111–  
3719 37.
- 3720 ———. (2013). Fetal Nutrition in Lecithotrophic Squamate Reptiles: Toward a Comprehensive  
3721 Model for Evolution of Viviparity and Placentation. *Journal of Morphology* **274**(7), 824–  
3722 43.
- 3723 Stewart, J. R., and M. B. Thompson. (1993). A Novel Pattern of Embryonic Nutrition in a  
3724 Viviparous Reptile. *Journal of Experimental Biology* **174**(1), 97–108.
- 3725 Stewart, J. R., T. W. Eday, C. P. Garland, S. P. Fregoso, E. K. Price, J. F. Herbert, and M. B.  
3726 Thompson. (2009). Maternal Provision and Embryonic Uptake of Calcium in an Oviparous  
3727 and a Placentotrophic Viviparous Australian Lizard (Lacertilia: Scincidae). *Comparative*  
3728 *Biochemistry and Physiology. Part A, Molecular & Integrative Physiology* **153**(2), 202–8.
- 3729 Stewart, J. R., and R. E. Castillo. (1984). Nutritional Provision of the Yolk of Two Species of  
3730 Viviparous Reptiles. *Physiological Zoology* **57**(4), 377–83.
- 3731 Stewart, J. R., and D. G. Blackburn. (1988). Reptilian Placentation: Structural Diversity and  
3732 Terminology. *Copeia* **1988** (4), 839.
- 3733 Stewart, J. R., and T. W. Eday. (2010). Patterns of Maternal Provision and Embryonic  
3734 Mobilization of Calcium in Oviparous and Viviparous. *Herpetological Conservation and*  
3735 *Biology* **5**(2), 341–59.

- 3736 Stewart, J. R., T. W. Ecaj, and D. G. Blackburn. (2004). Sources and Timing of Calcium  
3737 Mobilization during Embryonic Development of the Corn Snake, *Pantherophis guttatus*.  
3738 *Comparative Biochemistry and Physiology - A Molecular and Integrative Physiology*  
3739 **139**(3), 335–41.
- 3740 Stewart, J. R., T. W. Ecaj, and B. Heulin. (2009). Calcium Provision to Oviparous and  
3741 Viviparous Embryos of the Reproductively Bimodal Lizard *Lacerta (Zootoca) vivipara*.  
3742 *Journal of Experimental Biology* **212**(16), 2520–24.
- 3743 Stewart, J. R., T. W. Ecaj, B. Heulin, S. P. Fregoso, and B. J. Linville. (2011). Developmental  
3744 Expression of Calcium Transport Proteins in Extraembryonic Membranes of Oviparous and  
3745 Viviparous *Zootoca vivipara* (Lacertilia, Lacertidae). *Journal of Experimental Biology*  
3746 **214**(18), 2999–3004.
- 3747 Stewart, J. R., A. N. Mathieson, T. W. Ecaj, J. F. Herbert, S. L. Parker, and M. B. Thompson.  
3748 (2010). Uterine and Eggshell Structure and Histochemistry in a Lizard with Prolonged  
3749 Uterine Egg Retention (Lacertilia, Scincidae, *Saiphos*). *Journal of Morphology* **271**(11),  
3750 1342–51.
- 3751 Stewart, J. R., and M. B. Thompson. (2009). Parallel Evolution of Placentation in Australian  
3752 Scincid Lizards. *Journal of Experimental Zoology Part B: Molecular and Developmental*  
3753 *Evolution* **312**(6), 590–602.
- 3754 Stinnett, H. K., J. R. Stewart, T. W. Ecaj, R. A. Pyles, J. F. Herbert, and M. B. Thompson.  
3755 (2011). Placental Development and Expression of Calcium Transporting Proteins in the

- 3756 Extraembryonic Membranes of a Placentotrophic Lizard. *Journal of Morphology* **273**(3),  
3757 347–59.
- 3758 Stouffer, R. L., and J. D. Hennebold. (2015). Structure, Function, and Regulation of the Corpus  
3759 Luteum. In *Knobil and Neill's Physiology of Reproduction: Two-Volume Set*. (Vol. 1, pp.  
3760 1023-1076). Elsevier Inc.
- 3761 Suzuki, Y., C. S. Kovacs, H. Takanaga, J. B. Peng, C. P. Landowski, and M. A. Hediger. (2008).  
3762 Calcium Channel TRPV6 Is Involved in Murine Maternal-Fetal Calcium Transport. *Journal*  
3763 *of Bone and Mineral Research* **23**(8), 1249–56.
- 3764 Svensson-Arvelund, J., R. B. Mehta, R. Lindau, E. Mirrasekhian, H. Rodriguez-Martinez, G.  
3765 Berg, G. E. Lash, M. C. Jenmalm, and J. Ernerudh. (2021). The Human Fetal Placenta  
3766 Promotes Tolerance against the Semiallogeneic Fetus by Inducing Regulatory T Cells and  
3767 Homeostatic M2 Macrophages. *The Journal of Immunology* **194**(4).
- 3768 Swain, R., and S. M. Jones. (2000). Facultative Placentotrophy: Half-Way House or Strategic  
3769 Solution? *Comparative Biochemistry and Physiology - A Molecular and Integrative*  
3770 *Physiology* **127**(4), 441–51.
- 3771 Swain, R., and S. M. Jones. (1997). Maternal-Fetal Transfer of 3H-Labelled Leucine in the  
3772 Viviparous Lizard *Niveoscincus metallicus* (Scincidae: Lygosominae). *Journal of*  
3773 *Experimental Zoology* **277**(2), 139–45.
- 3774 Sykes, L., D. A. MacIntyre, T. Ghee Teoh, and P. R. Bennett. (2014). Anti-Inflammatory  
3775 Prostaglandins for the Prevention of Preterm Labour. *Reproduction* **148**(2).

- 3776 Szekeres-Bartho, J., S. Šučurović, and B. Mulac-Jeričević. (2018). The Role of Extracellular  
3777 Vesicles and PIBF in Embryo-Maternal Immune-Interactions. *Frontiers in Immunology* **9**,  
3778 2890.
- 3779 Takahashi, T., H. Ogawa, R. Inaba, and M. Kawashima. (2004). Changes in Prostaglandin F  
3780 Concentration in the Uterus (Shell Gland) of the Hen Oviduct in Relation to Oviposition  
3781 and Estrogen. *Poultry Science* **83**(10), 1745–49.
- 3782 Tamizian, O., and S. Arulkumaran. (2004). Uterine Contractions. *The Management of Labour*.  
3783 Orient Blackswan, **86**.
- 3784 Tartakovsky, B., and E. Ben-Yair. (1991). Cytokines Modulate Preimplantation Development  
3785 and Pregnancy. *Developmental Biology* **146**(2), 345–52.
- 3786 Tayade, C., G. P. Black, Y. Fang, and A. Croy. (2006). Differential Gene Expression in  
3787 Endometrium, Endometrial Lymphocytes, and Trophoblasts during Successful and Abortive  
3788 Embryo Implantation. *The Journal of Immunology* **176**, 148–56.
- 3789 Teles, A., A. Schumacher, M. C. Kühnle, N. Linzke, C. Thuere, P. Reichardt, C. E. Tadokoro, G.  
3790 J. Hämmerling, and A. C. Zenclussen. (2013). Control of Uterine Microenvironment by  
3791 Foxp3+ Cells Facilitates Embryo Implantation. *Frontiers in Immunology* **4**, 158.
- 3792 Terzidou, V. (2007). Biochemical and Endocrinological Preparation for Parturition. *Best  
3793 Practice and Research: Clinical Obstetrics and Gynaecology* **21**(5), 729–56.
- 3794 Thatcher, W. W., M. D. Meyer, and G. Danet-Desnoyers. (1995). Maternal Recognition of  
3795 Pregnancy. *Journal of Reproduction and Fertility* **49**, 15–28.

- 3796 Thompson, M. B., J. R. Stewart, and B. K. Speake. (2000). Comparison of Nutrient Transport  
3797 across the Placenta of Lizards Differing in Placental Complexity. *Comparative*  
3798 *Biochemistry and Physiology - A Molecular and Integrative Physiology* **127**(4), 469–79.
- 3799 Thompson, M. B., J. R. Stewart, B. K. Speake, K. J. Russell, and R. J. McCartney. (1999).  
3800 Placental Transfer of Nutrients during Gestation in the Viviparous Lizard, *Pseudemoia*  
3801 *spenceri*. *Journal of Comparative Physiology - B Biochemical, Systemic, and*  
3802 *Environmental Physiology* **169**(4–5), 319–28.
- 3803 Thompson, M. B., L. A. Lindsay, J. F. Herbert, and C. R. Murphy. (2007). Calcium ATPase  
3804 Expression in the Oviducts of the Skink, *Lampropholis guichenoti*. *Comparative*  
3805 *Biochemistry and Physiology - A Molecular and Integrative Physiology* **147**(4), 1090–94.
- 3806 Thompson, M. B., and B. K. Speake. (2002). Energy and Nutrient Utilization by Embryonic  
3807 Reptiles. *Comparative Biochemistry and Physiology - A Molecular and Integrative*  
3808 *Physiology* **133**(3), 529–38.
- 3809 ———. (2003). Energy and nutrient utilisation by embryonic reptiles. *Comparative*  
3810 *Biochemistry and Physiology - A Molecular and Integrative Physiology* **133**, 529–538.
- 3811 ———. (2006). A Review of the Evolution of Viviparity in Lizards: Structure, Function and  
3812 Physiology of the Placenta. *Journal of Comparative Physiology B: Biochemical, Systemic,*  
3813 *and Environmental Physiology* **176**(3), 179–89.
- 3814 Tian, X., J. Gautron, P. Monget, and G. Pascal. (2010). What Makes an Egg Unique? Clues from  
3815 Evolutionary Scenarios of Egg-Specific Genes. *Biology of Reproduction* **83**(6), 893–900.

- 3816 Ticconi, C., A. Zicari, A. Belmonte, M. Realacci, C. V. Rao, and E. Piccione. (2007). Pregnancy-  
3817 Promoting Actions of HCG in Human Myometrium and Fetal Membranes. *Placenta* **28**,  
3818 S137–43.
- 3819 Tilburgs, T., S. A. Scherjon, and F. H.J. Claas. (2010). Major Histocompatibility Complex  
3820 (MHC)-Mediated Immune Regulation of Decidual Leukocytes at the Fetal-Maternal  
3821 Interface. *Journal of Reproductive Immunology* **85**(1): 58–62.
- 3822 Tinkle, D. W., and J. Whitfield Gibbons. (1977). The Distribution and Evolution of Viviparity in  
3823 Reptiles. *Miscellaneous Publications Museum of Zoology University of Michigan* **154**,1–55.
- 3824 Torricelli, M., A. Giovannelli, E. Leucci, G. De Falco, F. M. Reis, A. Imperatore, P. Florio, and  
3825 F. Petraglia. (2007). Labor (Term and Preterm) Is Associated with Changes in the Placental  
3826 mRNA Expression of Corticotrophin-Releasing Factor. *Reproductive Sciences* **14**(3), 241–  
3827 45.
- 3828 Torry, D. S., D. Mukherjea, J. Arroyo, and R. J. Torry. (2003). Expression and Function of  
3829 Placenta Growth Factor: Implications for Abnormal Placentation. *Journal of the Society for*  
3830 *Gynecologic Investigation* **10**(4), 178–88.
- 3831 Trauth, S. E., and W. R. Fagerberg. (1984). Ultrastructure and Stereology of the Eggshell in  
3832 *Cnemidophorus sexlineatus* (Lacertilia: Teiidae). *Copeia* **1984**(4), 826.
- 3833 Trowsdale, J. (2011). The MHC, Disease and Selection. *Immunology Letters* **137**(1–2), 1–8.
- 3834 Trowsdale, J., and A. G. Betz. (2006). Mother’s Little Helpers: Mechanisms of Maternal-Fetal  
3835 Tolerance. *Nature Immunology* **7**(3), 241–46.

- 3836 Truong, A. D., Y. Hong, J. Lee, K. Lee, D. Y. Kil, H. S. Lillehoj, and Y. H. Hong. (2018).  
3837 Interleukin-34 Regulates Th1 and Th17 Cytokine Production by Activating Multiple  
3838 Signaling Pathways through CSF-1R in Chicken Cell Lines. *International Journal of*  
3839 *Molecular Sciences* **19**(6), 1–19.
- 3840 Tuan, R., and T. Ono. (1986). Regulation of Extraembryonic Calcium Mobilization by the  
3841 Developing Chick Embryo. *Journal of Embryology and Experimental Morphology* **97**, 63–  
3842 74.
- 3843 Tuan, R. S., M. J. Carson, J. A. Jozefiak, K. A. Knowles, and B. A. Shotwell. (1986). Calcium-  
3844 Transport Function of the Chick Embryonic Chorioallantoic Membrane. I. In Vivo and in  
3845 Vitro Characterization. *Journal of Cell Science* **82**, 73–84.
- 3846 Tuan, R. S., and K. A. Knowles. (1984). Calcium-Activated ATPase of the Chick Embryonic  
3847 Chorioallantoic Membrane. Identification, Developmental Expression, and Topographic  
3848 Relationship with Calcium-Binding Protein. *Journal of Biological Chemistry* **259**(5), 2754–  
3849 63.
- 3850 Tuan, R. S., and W. A. Scott. (1977). Calcium Binding Protein of Chorioallantoic Membrane:  
3851 Identification and Developmental Expression. *Proceedings of the National Academy of*  
3852 *Sciences* **74**(5), 1946–49.
- 3853 Tuan, R. S, W. A. Scott, and Z. A. Cohn. (1978). Calcium-Binding Chorioallantoic Protein of the  
3854 Chick Membrane I. Immunohistochemical Localization Enzymatic Dissociation of CAM  
3855 into Single Cells Purification of the CaBP. *Journal of Cellular Biology* **77**(3), 743-51.



- 3856 Turin, L., P. Invernizzi, M. Woodcock, F. R. Grati, F. Riva, G. Tribbioli, and G. Laible. (2007).  
3857 Bovine Fetal Microchimerism in Normal and Embryo Transfer Pregnancies and Its  
3858 Implications for Biotechnology Applications in Cattle. *Biotechnology Journal* **2**(4), 486–91.
- 3859 Tyler, C. (1965). A Study of the Egg Shells of the Sphenisciformes. *Proceedings of the*  
3860 *Zoological Society of London* **147**, 1–19.
- 3861 Ugurel, S., V. Rebmann, S. Ferrone, W. Tilgen, H. Grosse-Wilde, and U. Reinhold. (2001).  
3862 Soluble Human Leukocyte Antigen–G Serum Level Is Elevated in Melanoma Patients and  
3863 Is Further Increased by Interferon- $\alpha$  Immunotherapy. *Cancer: Interdisciplinary*  
3864 *International Journal of the American Cancer Society* **92**(2), 369–76.
- 3865 Uller, T., C. Isaksson, and M. Olsson. (2006). Immune Challenge Reduces Reproductive Output  
3866 and Growth in a Lizard. *Functional Ecology* **20**(5), 873–79.
- 3867 Uribe, C., H. Folch, R. Enriquez, and G. Moran. (2011). Innate and Adaptive Immunity in  
3868 Teleost Fish: A Review. *Veterinari Medicina* **56**(10), 486–503.
- 3869 Van Dyke, J. U., M. C. Brandley, and M. B. Thompson. (2014). The Evolution of Viviparity:  
3870 Molecular and Genomic Data from Squamate Reptiles Advance Understanding of Live  
3871 Birth in Amniotes. *Reproduction* **147**(1).
- 3872 Vannuccini, S., C. Bocchi, F. M. Severi, J. R. Challis, and F. Petraglia. (2016). Endocrinology of  
3873 Human Parturition. *Annales d'Endocrinologie* **77**(2), 105–13.

- 3874 Vieira, S., G. De Perez, and M. Patricia Ramírez-Pinilla. (2007). Invasive Cells in the  
3875 Placentome of Andean Populations of *Mabuya*: An Endotheliochorial Contribution to the  
3876 Placenta? *Anatomical Record* **290**(12), 1508–18.
- 3877 Visser, J. (1975). Oviparity in Two South African Skinks of the Genus *Mabuya*, with Notes on  
3878 Hatching. *Zoologica Africana* **10**(2), 209–13.
- 3879 Vogel, P. (2005). The Current Molecular Phylogeny of Eutherian Mammals Challenges Previous  
3880 Interpretations of Placental Evolution. *Placenta* **26**(8–9), 591–96.
- 3881 Vokes, S. A., and P. A. Krieg. (2002). Endoderm Is Required for Vascular Endothelial Tube  
3882 Formation, but Not for Angioblast Specification. *Development* **129**(3), 775–85.
- 3883 Vonnahme, K. A., M. E. Wilson, and S. P. Ford. (2002). Conceptus Competition for Uterine  
3884 Space: Different Strategies Exhibited by the Meishan and Yorkshire Pig. *Journal of Animal*  
3885 *Science* **80**(5), 1311–16.
- 3886 Vonnahme, K. A., M. E. Wilson, and S. P. Ford. (2001). Relationship between Placental  
3887 Vascular Endothelial Growth Factor Expression and Placental/Endometrial Vascularity in  
3888 the Pig. *Biology of Reproduction* **64**(6), 1821–25.
- 3889 Wagner, G. P., K. Kin, L. Muglia, and M. Pavličev. (2014). Evolution of Mammalian Pregnancy  
3890 and the Origin of the Decidual Stromal Cell. *International Journal of Developmental*  
3891 *Biology* **58**(2–4), 117–26.

3892 Wasserman, R. H., C. A. Smith, C. M. Smith, M. E. Brindak, C. S. Fullmer, L. Krook, J. T.  
3893 Penniston, and R. Kumar. (1991). Immunohistochemical Localization of a Calcium Pump  
3894 and Calbindin-D28k in the Oviduct of the Laying Hen. *Histochemistry* **96**(5), 413–18.

3895 Weiss, G., and L. T. Goldsmith. (2001). Relaxin and the Cervix. *The Endocrinology of*  
3896 *Parturition* **27**, 105–12.

3897 Wen, Y., W. Fang, L. X. Xiang, R. L. Pan, and J. Z. Shao. (2011). Identification of Treg-like  
3898 Cells in Tetraodon: Insight into the Origin of Regulatory T Subsets during Early Vertebrate  
3899 Evolution. *Cellular and Molecular Life Sciences* **68**(15), 2615–26.

3900 Whittington, C. M., K. Danastas, G. E. Grau, C. R. Murphy, and M. B. Thompson. (2017).  
3901 Expression of VEGF111 and Other VEGF-A Variants in the Rat Uterus Is Correlated with  
3902 Stage of Pregnancy. *Journal of Comparative Physiology B: Biochemical, Systemic, and*  
3903 *Environmental Physiology* **187**(2), 353–60.

3904 Whittington, C. M., G. E. Grau, C. R. Murphy, and M. B. Thompson. (2015). Unusual  
3905 Angiogenic Factor Plays a Role in Lizard Pregnancy but Is Not Unique to Viviparity.  
3906 *Journal of Experimental Zoology Part B: Molecular and Developmental Evolution* **324**(2),  
3907 152–58.

3908 Whittington, C. M., D. O’Meally, M. K. Laird, K. Belov, M. B. Thompson, and B. M. McAllan.  
3909 (2018). Transcriptomic Changes in the Pre-Implantation Uterus Highlight Histotrophic  
3910 Nutrition of the Developing Marsupial Embryo. *Scientific Reports* **8**(1), 1–18.

3911 Whittington, C. M., J. U. Van Dyke, S. Q. T. Liang, S. V. Edwards, R. Shine, M. B. Thompson,  
3912 C. E. Grueber. (2022) Understanding the evolution of viviparity using intraspecific variation

3913 in reproductive mode and transitional forms of pregnancy. *Biological Reviews* **97**(3), 1179-  
3914 1192

3915 Whittle, W. L., A. C. Holloway, S. J. Lye, W. Gibb, and J. R. G. Challis. (2000). Prostaglandin  
3916 Production at the Onset of Ovine Parturition Is Regulated by Both Estrogen-Independent  
3917 and Estrogen-Dependent Pathways. *Endocrinology* **141**(10), 3783–91.

3918 Wienke, J., L. Brouwers, L. van der Burg, M. Mokry, R. C. Scholman, P. G. J. Nikkels, B. van  
3919 Rijn, and F. van Wijk. (2020). Human Tregs at the materno-fetal interface show site-  
3920 specific adaptation reminiscent of tumor Tregs. *Journal of Clinical Investigation Insight*  
3921 **5**(18), e137926.

3922 Williams, T. D. (2012). *Physiological Adaptations for Breeding in Birds*. Princeton and Oxford:  
3923 Princeton University Press.

3924 Wilt, F. H. (1965). Erythropoiesis in the Chick Embryo: The Role of Endoderm. *Science* **147**,  
3925 1588–90.

3926 Withanage, G. S. K., K. Sasai, T. Fukata, T. Miyamoto, H. S. Lillehoj, and E. Baba. (2003).  
3927 Increased Lymphocyte Subpopulations and Macrophages in the Ovaries and Oviducts of  
3928 Laying Hens Infected with Salmonella Enterica Serovar Enteritidis. *Avian Pathology* **32**(6),  
3929 583–90.

3930 Wooding, F. B. P., M. P. Ramirez-Pinilla, and A. S. Forhead. (2010). Functional Studies of the  
3931 Placenta of the Lizard *Mabuya sp.* (Scincidae) Using Immunocytochemistry. *Placenta*  
3932 **31**(8), 675–85.

- 3933 Wootton, R., I. R. McFadyen, and J. E. Cooper. (1977). Measurement of Placental Blood Flow in  
3934 the Pig and Its Relation to Placental and Fetal Weight. *Neonatology* **31**(5–6), 333–39.
- 3935 Work, T. M., G. H. Balazs, R. A. Rameyer, S. P. Chang, and J. Berestecky. (2000). Assessing  
3936 Humoral and Cell-Mediated Immune Response in Hawaiian Green Turtles, *Chelonia*  
3937 *mydas*. *Veterinary Immunology and Immunopathology* **74**(3–4), 179–94.
- 3938 Wray, S., T. Burdyga, D. Noble, K. Noble, L. Borysova, and S. Arrowsmith. (2015). Progress in  
3939 Understanding Electro-Mechanical Signalling in the Myometrium. *Acta Physiologica*  
3940 **213**(2), 417–31.
- 3941 Wu, C., C. Lv, Y. Wan, X. Li, J. Zhang, J. Li, and Y. Wang. (2019). Arginine Vasotocin  
3942 (AVT)/Mesotocin (MT) Receptors in Chickens: Evidence for the Possible Involvement of  
3943 AVT-AVPR1 Signaling in the Regulation of Oviposition and Pituitary Prolactin  
3944 Expression. *General and Comparative Endocrinology* **281**(Jan), 91–104.
- 3945 Wu, L., L. H. Luo, Y. X. Zhang, Q. Li, B. Xu, G. X. Zhou, H. B. Luan, and Y. S. Liu. (2014).  
3946 Alteration of Th17 and Treg Cells in Patients with Unexplained Recurrent Spontaneous  
3947 Abortion before and after Lymphocyte Immunization Therapy. *Reproductive Biology and*  
3948 *Endocrinology* **12**(1), 1–9.
- 3949 Wu, Q., M. B. Thompson, and C. R. Murphy. (2011). Changing Distribution of Cadherins during  
3950 Gestation in the Uterine Epithelium of Lizards. *Journal of Experimental Zoology Part B:*  
3951 *Molecular and Developmental Evolution* **316**(6), 440–50.

- 3952 **Xie, H.-X., X.X Liang, W.M. Li, Z.Q. Chen, X.F. Wang, Z.H. Ding, X.M. Zhou, and W.G**  
3953 **Du.** (2022). The eggshell-matrix protein gene OC-17 is functionally lost in the viviparous  
3954 Chinese crocodile lizard. *Journal of Evolutionary Biology* **35**, 1568–1575.
- 3955 Yagel, S., P. K. Lala, W. A. Powell, and R. F. Casper. (1989). Interleukin-1 Stimulates Human  
3956 Chorionic Gonadotropin Secretion by First Trimester Human Trophoblast. *The Journal of*  
3957 *Clinical Endocrinology & Metabolism* **68**(5), 992–95.
- 3958 Yang, F., Q. Zheng, and L. Jin. (2019). Dynamic Function and Composition Changes of Immune  
3959 Cells During Normal and Pathological Pregnancy at the Maternal-Fetal Interface. *Frontiers*  
3960 *in Immunology* **10**, 1–15.
- 3961 Yang, J. H., Z. H. Zhao, J. F. Hou, Z. L. Zhou, Y. F. Deng, and J. J. Dai. (2013). Expression of  
3962 TRPV6 and CaBP-D28k in the Egg Shell Gland (Uterus) during the Oviposition Cycle of  
3963 the Laying Hen. *British Poultry Science* **54**(3), 398–406.
- 3964 Yang, X., F. Zhao, Q. Han, Y. Dong, J. Lei, C. Yang, Y. Guo, K. Ito, and B. Zhang. (2020).  
3965 Transcriptome Analysis in the Shell Gland of Laying Hens Affecting Eggshell Qualities.  
3966 *Research Square* 1–19.
- 3967 Yang, Y., D. E. Geraghty, and J. S. Hunt. (1995). Cytokine Regulation of HLA-G Expression in  
3968 Human Trophoblast Cell Lines. *Journal of Reproductive Immunology* **29**(3), 179–95.
- 3969 Yie, S. M., L. H. Li, G. M. Li, R. Xiao, and C. L. Librach. (2006). Progesterone Enhances HLA-  
3970 G Gene Expression in JEG-3 Choriocarcinoma Cells and Human Cytotrophoblasts in Vitro.  
3971 *Human Reproduction* **21**(1), 46–51.

- 3972 Yie, S. M., R. Xiao, and C. L Librach. (2006). Progesterone Regulates HLA-G Gene Expression  
3973 through a Novel Progesterone Response Element. *Human Reproduction* **21**(10), 2538–44.
- 3974 Yoshimura, Y., T. Okamoto, and T. Tamura. (1997). Localisation of MHC Class II,  
3975 Lymphocytes and Immunoglobulins in the Oviduct of Laying and Moulting Hens. *British*  
3976 *Poultry Science* **38**(5), 590–96.
- 3977 Yoshinaga, K. (2008). Review of Factors Essential for Blastocyst Implantation for Their  
3978 Modulating Effects on the Maternal Immune System. In *Seminars in Cell & Developmental*  
3979 *Biology* **19**, 161–69.
- 3980 Yoshizawa, R. S. (2016). Fetal–Maternal Intra-Action: Politics of New Placental Biologies. *Body*  
3981 *and Society* **22**(4), 79–105.
- 3982 Young, I. R., M. B. Renfree, S. Mesiano, G. Shaw, G. Jenkin, and R. Smith. (2011). The  
3983 Comparative Physiology of Parturition in Mammals: Hormones and Parturition in  
3984 Mammals. *Hormones and Reproduction of Vertebrates* **5**.
- 3985 **Yurchenko A.A, H. Recknagel, and K.R Elmer. (2020)** Chromosome-Level Assembly of the  
3986 Common Lizard (*Zootoca vivipara*) Genome. *Genome Biology and Evolution* **12**(11), 1953-  
3987 1960
- 3988 Zenclussen, M. L., C. Thuere, N. Ahmad, P. O. Wafula, S. Fest, A. Teles, A. Leber, et al. (2010).  
3989 The Persistence of Paternal Antigens in the Maternal Body Is Involved in Regulatory T-Cell  
3990 Expansion and Fetal-Maternal Tolerance in Murine Pregnancy. *American Journal of*  
3991 *Reproductive Immunology* **63**(3), 200–208.

- 3992 Zettergren, L. D., and R. T. Cutlan. (1992). Immunoglobulin-containing Cells in Chick Embryo  
3993 Urogenital Tissues: A New Site for Early B Lineage Cells in Endothermic Vertebrates.  
3994 *Journal of Experimental Zoology* **262**(4), 458–61.
- 3995 Zhang, J., Y. Wang, C. Zhang, M. Xiong, S. A. Rajput, Y. Liu, and D. Qi. (2019). The  
3996 Differences of Gonadal Hormones and Uterine Transcriptome during Shell Calcification of  
3997 Hens Laying Hard or Weak-Shelled Eggs. *BMC Genomics* **20**(1), 1–12.
- 3998 Zimmerman, L. M., L. A. Vogel, and R. M. Bowden. (2010). Commentary: Understanding the  
3999 Vertebrate Immune System: Insights from the Reptilian Perspective. *Journal of*  
4000 *Experimental Biology* **213**(5), 661–71.
- 4001 Zimmerman, L. M. (2020). The Reptilian Perspective on Vertebrate Immunity: 10 Years of  
4002 Progress. *The Journal of Experimental Biology* **223**.
- 4003 Zimmerman, L. M., R. M. Bowden, and L. A. Vogel. (2014). A Vertebrate Cytokine Primer for  
4004 Eco-Immunologists. *Functional Ecology* **28**(5), 1061–73.
- 4005 **Zimin, A., Zimin, S. V., Shine, R., Avila, L., Bauer, A., Böhm, M., Brown, R., Barki, G., de**  
4006 **Oliveira Caetano, G. H., Castro Herrera, F., Chapple, D. G., Chirio, L., Colli, G. R., Doan,**  
4007 **T. M., Glaw, F., Grismer, L. L., Itescu, Y., Kraus, F., LeBreton, M. et al., (2022). A global**  
4008 **analysis of viviparity in squamates highlights its prevalence in cold climates. *Global***  
4009 ***Ecology and Biogeography* **31**(12), 2437–2452.**
- 4010 Zoccola, D., A. Moya, G. E. Béranger, E. Tambutté, D. Allemand, G. F. Carle, and S. Tambutté.  
4011 (2009). Specific Expression of BMP2/4 Ortholog in Biomineralizing Tissues of Corals and  
4012 Action on Mouse BMP Receptor. *Marine Biotechnology* **11**(2), 260–69.